NHamp
352.07
T15
1989

ANNUAL REPORTS
1989

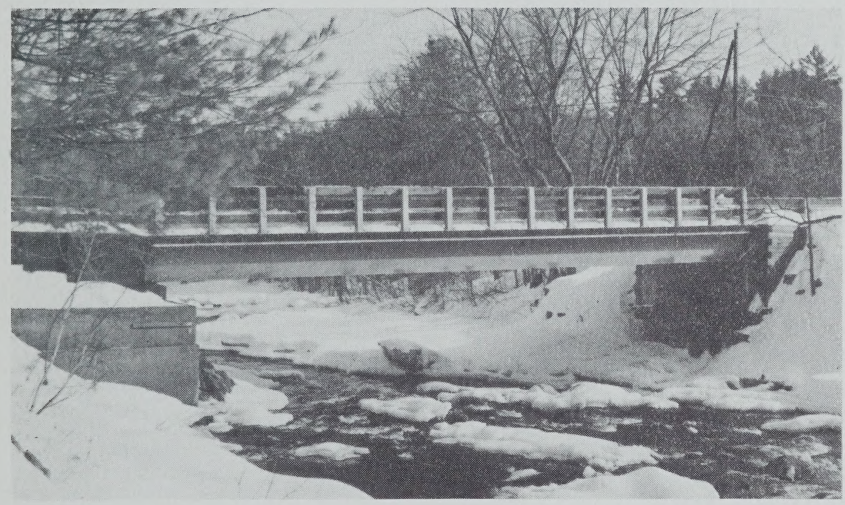

Bartlett Bridge

TOWN OF
TAMWORTH
NEW HAMPSHIRE

TOWN CLERK AND TAX COLLECTOR HOURS:

Tuesday - Friday	9:00 A.M. - 12 Noon 1:00 P.M. - 4:00 P.M.
Saturday	9:00 A.M. - 12 Noon

LIBRARY HOURS

Monday,1-5, Chocorua Library
Tuesday, 10-12 & 7-9, Cook Memorial Library
Wednesday, 1:30-5 & 7-9, Cook Memorial Library
Thursday, 1-7, Chocorua Library
Saturday, 1:15-4:45, Cook Memorial Library
Sunday, 2-4, Chocorua Library

COVER PHOTO

Bartlett Bridge
Over the Bearcamp River in South Tamworth

Constructed by: Mooney Corporation
Designed by: H. Edmund Bergeron, Civil Engineer
Project Foreman: Mark Bourque

ANNUAL REPORTS

Town Officers

TAMWORTH

New Hampshire 03886

For the fiscal year ending December 31, 1989

Tax Rate
$26.67 per Thousand

Municipal	$2.39
County	$1.30
School	$22.98

Frank Berry

Sept. 19, 1907 - May 7, 1989

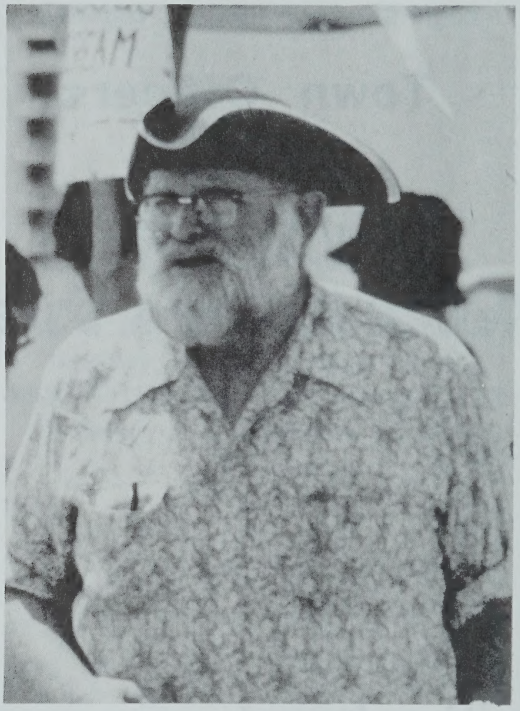

Frank served for many years as a Tamworth selectman and was active in other local organizations.

This photograph was taken in 1976 during the Bicentennial Celebration.

TABLE OF CONTENTS

Town Officers 4
Town Warrant 6
Budget 16
Summary of Inventory of Valuation 19
Current Use Report 20
Tax Rate Computation 21
1989 Financial Report 22
Schedule of Town Property 25
1989 Comparative Statement of
Appropriations & Expenditures 28
Town Clerk's Report 30
Tax Collector's Report 30
Unredeemed Taxes From Tax Sales 32
Payroll 35
Detailed Statement of Payments 36
Town Audit 48
Police Department Report 49
Fire Department Report 50
Report of Fire Warden 51
Report of Tamworth Rescue Squad 52
Report of Planning Board 53
Report of Conservation Commission 54
Tamworth Land Protection Committee 56
Community Nurse Association Report 57
Report of Animal Control 61
Cook Memorial Library Report 63
Fourth of July Family Day 65
Tamworth Foundation 66
Report of the Trust Funds 67
Report of the Common Trust Funds 68
Trust Funds Cash Account 71
Cemetery Cash Account 74
Recreation Department Report 75
Water Safety Program Report 76
Vital Statistics 77

TOWN OFFICERS

Moderator
GEORGE CLEVELAND

Selectmen

JOHN E. ROBERTS	Term Expires 1990
SAMUEL HIDDEN	Term Expires 1991
WILLIAM McCARTHY	Term Expires 1992

Administrative Assistant
DOROTHY HIDDEN

Town Clerk/Tax Collector

THERESA WOODWARD	Term Expires 1991

Supervisors of Checklist

WILLIAM COCHRAN	Term Expires 1990
EMMA WELCH	Term Expires 1992
MURIEL BRADFORD	Term Expires 1994

Road Agent

EMERY ROBERTS	Term Expires 1990

Treasurer

JOANNA NOYES	Term Expires 1990

Trustees of Trust Funds and Cemetery Commission

HARRIET ATWOOD	Term Expires 1990
STEPHEN DAMON	Term Expires 1991
ROBERT LLOYD	Term Expires 1992

Library Trustees

PRISCILLA MURRAY	Term Expires 1990
JANINE COOLIDGE	Term Expires 1990
ELLEN ELDRIDGE	Term Expires 1991
WILLIAM MAHLER	Term Expires 1991
HENRY KAUFHOLD	Term Expires 1991

Planning Board Members

BRUCE ROBINSON	Term Expires 1990
SCOTT ASPINALL	Term Expires 1990
JOHN DELONG	Term Expires 1991
ARTHUR MASON III	Term Expires 1991
RANDALL E. HAYFORD	Term Expires 1992
AMANDA S. SKINNER	Term Expires 1992

JOHN ROBERTS, Selectmen's Representative
JUDITH VALERIO - Clerk

Alternates

WALTER UPSON
DAVID REMICK

Tamworth Conservation Commission

MARGARET A. KING, Chm.
HAROLD COOK
PETER COOPERDOCK
LORALIE GERARD
DANA STEELE
ELIZABETH STEELE

JOHN MERSFELDER, Alternate
CHRISTOPHER CONROD, Alternate
SCOTT ASPINALL, Planning Board Representative

Chief of Police

ROGER WATSON

Special Police Officers

EVERETT CHASE
CHRISTOPHER DAMON
JOAN PHENIX
CARL HUDDLESTON

Animal Control Officer

JOAN PHENIX

Fire Chief

DAVID BOWLES

Assistant Chief

CHARLES E. REMICK

Fire Wards

EDWARD MADUSKOIE
CHRISTOPHER DAMON
MILTON NORCROSS
HARRY REMICK

DAVID BOWLES

THE STATE OF NEW HAMPSHIRE
TOWN WARRANT 1990

To the inhabitants of the Town of Tamworth, County of Carroll in said State, qualified to vote in Town Affairs:

You are hereby notified to meet at the Kenneth A. Brett School in said Tamworth on Tuesday, the thirteenth day of March, next at Ten of the clock in the forenoon, to act upon the following subjects:

ARTICLE No. 1. To choose all necessary Town Officers for the year ensuing.

The Meeting will be in two parts.

1. In order that the preceding article may be legally voted on by Non-Partisan ballot, you are hereby notified that the polls will be open for this purpose at 10:00 of the clock on said Tuesday, March 13th. Polls shall not close earlier than 7:00 p.m.

ARTICLE No. 2 To see what time the polls shall be closed. Following action on Article 2 the meeting will be recessed until 7:00 p.m. on March 14th next at the Kenneth A. Brett School to see what sums of money the Town will vote to raise and appropriate for the following purposes and to transact any other business that may legally come before this meeting.

ARTICLE No. 3. Town Officers Salaries

Moderator	$300.00	
Selectmen	4,500.00	
Treasurer	1,200.00	
Trustees of Trust Funds	600.00	
Tax Collector	4,610.00	
Town Clerk	2,800.00	
Auditors	200.00	
TOTAL		$14,210.00

Finance Committee Vote: 5 - Yes 0 - No 1 - Abstained

ARTICLE No. 4. Expenses of General Government

Town Officers Expenses	$21,000.00
Animal Control Expenses	1,300.00
Election & Registration	3,500.00
Clerical	22,500.00
Town Hall & Other Buildings	17,000.00

Social Security (Town's Share)	13,500.00	
Insurance & Bonding	45,000.00	
Printing	3,800.00	
Health Insurance (Employees Only)	11,500.00	
Cemeteries	4,000.00	
Planning Board	1,650.00	
TOTAL		$144,750.00

Finance Committee Vote: 5 - Yes 0 - No 1 - Abstained

ARTICLE No. 5. Police Department

Salary-Full time	$26,704.08	
Retirement	3,800.00	
Part-time Special Officers	7,213.32	
Department Expenses	7,400.00	
TOTAL		$45,117.40

Finance Committee Vote: 5 - Yes 0 - No 1 - Abstained

ARTICLE No. 6. Health Department

Vital Statistics	$10.00	
Special Health Officer	500.00	
Building Inspector (Flood Plain Only)	100.00	
TOTAL		$610.00

Finance Committee Vote: 5 - Yes 0 - No 1 - Abstained

ARTICLE No. 7. Solid Waste Facility

Operation	$45,000.00	
TOTAL		$45,000.00

Finance Committee Vote: 5 - Yes 0 - No 1 - Abstained

ARTICLE No. 8. Solid Waste Facility

Capital Reserve Fund	$5,000.00	
TOTAL		$5,000.00

Finance Committee Vote: 5 - Yes 0 - No 1 - Abstained

ARTICLE No. 9. Highways

Summer Maintenance	$55,000.00
Winter Maintenance	160,000.00

Tarvia Special	12,500.00	
Block Fund	57,912.72	
Street Lighting	7,900.00	
General Expenses	10,000.00	
TOTAL		$303,312.72

Finance Committee Vote: 5 - Yes 0 - No 1 - Abstained

ARTICLE No. 10. Welfare

General Assistance	$9,000.00	
TOTAL		$9,000.00

Finance Committee Vote: 5 - Yes 0 - No 1 - Abstained

ARTICLE No. 11. Cook Memorial Library

Operating Expenses	$12,557.82	
TOTAL		$12,557.82

Finance Committee Vote: 5 - Yes 1 - No 0 - Abstained

ARTICLE No. 12. Patriotic Purposes

Memorial Day	$350.00	
TOTAL		$350.00

Finance Committee Vote: 5 - Yes 0 - No 1 - Abstained

ARTICLE No. 13. Damages & Legal

Expenses	$10,000.00	
TOTAL		$10,000.00

Finance Committee Vote: 5 - Yes 0 - No 1 - Abstained

ARTICLE No. 14. Interest on Temporary Loans

Interest	$10,000.00	
TOTAL		$10,000.00

Finance Committee Vote: 5 - Yes 0 - No 1 - Abstained

ARTICLE No. 15. Tamworth Conservation Commission

Expenses	$765.00	
TOTAL		$765.00

Finance Committee Vote: 4 - Yes 1 - No 1 - Abstained

ARTICLE No. 16. To see if the Town will vote to authorize the Conservation Commission to retain the unexpended portion of its 1990 appropriation. Said funds to be placed in a special conservation fund in accordance with RSA 36:A5.

Finance Committee Vote: 4 - Yes 1 - No 1 - Abstained

ARTICLE No. 17. Rescue Squad

Expenses	$8,000.00	
TOTAL		$8,000.00

Finance Committee Vote: 2 - Yes 0 - No 3 - Abstained

ARTICLE No. 18. Civil Defense

Expenses	$200.00	
TOTAL		$200.00

Finance Committee Vote: 4 - Yes 0 - No 2 - Abstained

ARTICLE No. 19. Tamworth Fire Department

Maintenance of Department	$28,092.00	
New Equipment	5,000.00	
Dry Hydrants & Water Holes	1,800.00	
Fire Prevention & Inspection	250.00	
TOTAL		$35,142.00

Finance Committee Vote: 3 - Yes 1 - No 2 - Abstained

ARTICLE No. 20. Tamworth Fire Department

Forest Fire Expenses & Equipment	$2,000.00	
TOTAL		$2,000.00

Finance Committee Vote: 4 - Yes 0 - No 2 - Abstained

ARTICLE No. 21. Tamworth Fire Department

Dump Fires	$200.00	
TOTAL		$200.00

Finance Committee Vote: 1 - Yes 1 - No 4 - Abstained

ARTICLE No. 22. To see if the Town will vote to raise and appropriate the sum of $20,000.00 to be added to the Fire Engine Readiness Capital Reserve Fund for the purchase of new or used (suitably rehabili-

tated) fire engines.

Finance Committee Vote: 4 - Yes 1 - No 1 - Abstained

ARTICLE No. 23. To see if the Town will vote to authorize the Selectmen to withdraw the Fire Engine Readiness Capital Reserve Fund plus all accrued interest to date of withdrawal, or part, thereof as required, said monies to be used for the purchase of new or suitably rehabilitated used fire engines, when in view of the Fire Wards, action is necessary to maintain the readiness of Tamworth's Fire Engines.

Finance Committee Vote: 3 - Yes 1 - No 2 - Abstained

ARTICLE No. 24. To see if the Town will vote to raise and appropriate the sum of $3,500.00 for the Fourth of July Family Day as part of the events of the Tamworth Recreation Department.

Finance Committee Vote: 5 - Yes 0 - No 1 - Abstained

ARTICLE No. 25. To see if the Town will vote to raise and appropriate the sum of $3,500.00 to go towards the Fourth of July Family Day 1990 fireworks to be sponsored by the Tamworth Fire Department.

Finance Committee Vote: 3 - Yes 3 - No 0 - Abstained

ARTICLE No. 26. Tamworth Recreation Department

Salary-Recreation Director	$15,450.00	
Department Expenses	7,000.00	
TOTAL		$22,450.00

Finance Committee Vote: 5 - Yes 0 - No 1 - Abstained

ARTICLE No. 27. To see if the Town will vote to raise and appropriate the sum of $1,600.00 for the Tamworth Outing Club to fund the Little League and Babe Ruth baseball programs.

Finance Committee Vote: 6 - Yes 0 - No 0 - Abstained

ARTICLE No. 28. To see if the Town will vote to raise and appropriate the sum of $3,000.00 to help defray the expenses of the Water Safety Program.

Finance Committee Vote: 6 - Yes 0 - No 0 - Abstained

ARTICLE No. 29. To see if the Town will vote to raise and appropriate

the sum of $1,000.00 to help defray the expenses of the services and programs as carried out by the Mt. Washington Valley Chapter of the American Red Cross.

Finance Committee Vote: 5 - Yes 1 - No 0 - Abstained

ARTICLE No. 30. To see if the Town will vote to raise and appropriate the sum of $1,000.00 for the perambulation of Town Lines.

Finance Committee Vote: 5 - Yes 0 - No 1 - Abstained

ARTICLE No. 31. To see if the Town will vote to raise and appropriate the sum of $1,991.00 to cover Tamworth's share of the expenses and for membership in the Lakes Region Planning Commission.

Finance Committee Vote: 3 - Yes 2 - No 1 - Abstained

ARTICLE No. 32. To see if the Town will vote to raise and appropriate the sum of $28,350.00 as payment for 1990 to Lord Ambulance Service.

Finance Committee Vote: 6 - Yes 0 - No 0 - Abstained

ARTICLE No. 33. To see if the Town will vote to raise and appropriate the sum of $300.00 as a drawing account to cover the net cost of back-up Ambulance Service which might be needed by any taxpayer or resident of the Town of Tamworth, when Lord's Ambulance is not available.

Finance Committee Vote: 5 - Yes 0 - No 1 - Abstained

ARTICLE No. 34. To see if the Town will vote to raise and appropriate the sum of $1,900.00 to be used for the support of the North Conway Children and Youth Project (C&Y).

Finance Committee Vote: 6 - Yes 0 - No 0 - Abstained

ARTICLE No. 35. To see if the Town will vote to raise and appropriate the sum of $4,250.00 for Ossipee Concerned Citizens to provide meals for Tamworth Meals on Wheels recipients.

Finance Committee Vote: 5 - Yes 0 - No 1 - Abstained

ARTICLE No. 36. To see if the Town will vote to raise and appropriate the sum of $2,373.00 for the Carroll County Mental Health Service.

Finance Committee Vote: 3 - Yes 3 - No 0 - Abstained

ARTICLE No. 37. To see if the Town will vote to raise and appropriate the sum of $500.00 for the Center of Hope, Inc.

Finance Committee Vote: 1 - Yes 5 - No 0 Abstained

ARTICLE No. 38. To see if the Town will vote to raise and appropriate the sum of $2,000.00 for support of the Community Action Outreach Program.

Finance Committee Vote: 5 - Yes 1 - No 0 - Abstained

ARTICLE No. 39. To see if the Town will vote to raise and appropriate the sum of $1,026.85 for Children Unlimited, Inc., said sum being equal to $.55 per person in the Town of Tamworth.

Finance Committee Vote: 2 - Yes 4 - No 0 - Abstained

ARTICLE No. 40. To respectfully request that the Town vote to raise and appropriate the sum of $562.00 in support of Carroll County Against Domestic Violence and Rape.

Finance Committee Vote: 6 - Yes 0 - No 0 - Abstained

ARTICLE No. 41. To see if the Town will vote to raise and appropriate the sum of $3,300.00 for the purchase of portable and/or "Beeper" Radios for the use by Tamworth Rescue Squad. Said appropriation to be paid in lump sum to the Tamworth Rescue Squad when requested by the Captain/Treasurer of the Tamworth Rescue Squad.

Finance Committee Vote: 4 - Yes 1 - No 0 - Abstained

ARTICLE No. 42. To see if the Town will vote to raise and appropriate the sum of $4,000.00 to be added to the Police Cruiser Capital Reserve Fund, for the future purchase of a police cruiser.

Finance Committee Vote: 4 - Yes 0 - No 2 - Abstained

ARTICLE No. 43. To see if the Town will vote to authorize the Selectmen to withdraw the Police Cruiser Capital Reserve Fund if and when needed.

Finance Committee Vote: 4 - Yes 0 - No 2 - Abstained

ARTICLE No. 44. To see if the Town will vote to authorize the Selectmen to establish a Capital Reserve Fund for $34,460.00 for the future repair/replacement of the Narrows bridge.

Finance Committee Vote: 4 - Yes 0 - No 2 - Abstained

ARTICLE No. 45. To see if the Town will vote to authorize the Selectmen to withdraw the Narrows Bridge Capital Reserve Fund plus all interest accrued to date of withdrawal, or part thereof as required, said mo-

nies to be used for the repair/replacement of said bridge.

Finance Committee Vote: 4 - Yes 0 - No 2 - Abstained

ARTICLE No. 46. To see if the Town will vote to raise and appropriate the sum of $10,000.00 to be added to the Town Revaluation Capital Reserve for the purpose of future revaluation of the Town.

Finance Committee Vote: 3 - Yes 2 - No 1 - Abstained

ARTICLE No. 47. To see if the Town will vote to raise and appropriate the sum of $5,000.00 to be added to the Town Garage Capital Reserve Fund for the future purchase/construction of a new Town Garage.

Finance Committee Vote: 5 - Yes 0 - No 1 - Abstained

ARTICLE No. 48. To see if the Town will vote to authorize the Selectmen to withdraw the Town Garage Capital Reserve Fund plus all interest accrued to date of withdrawal, or part thereof as required, said monies to be used for purchase/construction of a new Town Garage.

Finance Committee Vote: 4 - Yes 0 - No 2 - Abstained

ARTICLE No. 49. To see if the Town will vote to raise and appropriate $300.00 for the maintenance of the Fire Tower and the surrounding area.

Finance Committee Vote: 5 - Yes 0 - No 1 - Abstained

ARTICLE No. 50. To see if the Town will vote to raise and appropriate the sum of $2,500.00 to support the Tamworth Community Nurse Association.

Finance Committee Vote: 6 - Yes 0 - No 0 - Abstained

ARTICLE No. 51. To see if the Town will vote to raise and appropriate the sum of $300.00 to be used to support the Tamworth Meal Site.

Finance Committee Vote: 5 - Yes 0 - No 1 - Abstained

ARTICLE No. 52. To see if the Town will vote to raise and appropriate the sum of $1,307 for the purpose of participating in the 1990 Household Hazardous Waste Collection to take place in Meredith and Wolfeboro in July

Finance Committee Vote: 3 - Yes 3 - No 0 - Abstained

ARTICLE No. 53. To see if the Town will vote to raise and appropriate the sum of $300.00 to help defray the expense of the Community Food Center at St. Andrews Church-in-the-Valley.

Finance Committee Vote: 6 - Yes 0 - No 0 - Abstained

ARTICLE No. 54. To see if the Town will vote to direct the Planning Board to prepare a zoning ordinance for submission to the March 1991 town meeting and further to appropriate the sum of $25,000 for said preparation. These funds to be used for legal, engineering, professional consultation, printing, administration, and other related costs.

Finance Committee Vote: 3 - Yes 2 - No 1 - Abstained

ARTICLE No. 55. To see if the Town will vote to raise and appropriate the sum of $1,400.00 to assist the Family Health Centre.

Finance Committee Vote: 4 - Yes 2 - No 0 - Abstained

ARTICLE No. 56. To see if the Town will vote to authorize the Selectmen to withdraw the Cook Memorial Library Capital Reserve Fund if needed for the purchase of a new furnace for the library building as the fund is so designated.

Finance Committee Vote: 3 - Yes 0 - No 3 - Abstained

ARTICLE No. 57. To see if the Town will vote to accept a deed from Bruce S. & Millie M. Thomas for Tall Pines Road so-called, per subdivision plan recorded in Carroll County Registry of Deeds, Ossipee, N.H. Book 115- Page 22 & 23.

ARTICLE No. 58. To see if the Town will vote to establish a general cemetery maintenance trust fund pursuant to RSA 31:19-a, the income from said fund to be used for the general maintenance of all cemeteries in the Town of Tamworth.

* This Article needed to legally expend monies from Article #4 - Cemeteries.

ARTICLE No. 59. To see if the Town will vote to designate and proclaim April 22, 1990, as Earth Day 1990, and to set aside that day for public activities promoting preservation of the global environment and launching the "Decade of the Environment."

ARTICLE No. 60. To see if the Town of Tamworth will send a message to the Legislature and Governor calling for a comprehensive toxics law requiring coordinated programs of planning, research and development, education, enforcement, and economic incentives to achieve toxics reduction by substitution with safer substances.

ARTICLE No. 61. To see if the Town will vote to authorize the Selectmen to apply for, accept and expend funds from the State, Federal, or any other governmental unit, or any private source which might become available during the year in accordance with the procedures set forth in RSA 31:95b.

ARTICLE No. 62. To see if the Town will vote to authorize the Selectmen to dispose of any property acquired by Tax Collector's deeds.

ARTICLE No. 63. To see if the Town will vote to authorize the Selectmen to borrow money in anticipation of Taxes.

ARTICLE No. 64. To transact any other business that may legally come before the meeting.

Dated: February 26, 1990

JOHN E. ROBERTS
W. J. McCARTHY
Selectmen for the Town of Tamworth

BUDGET OF THE TOWN OF TAMWORTH, N.H.

PURPOSES OF APPROPRIATION (RSA 31:4)	Approp. (1989 (1989-90)	Actual Expenditures 1989 (1989-90)	Appprop. Ensuing Fiscal Year 1990 (1990-91)
Town Officers' Salary #3	$10,900.00	$10,600.00	$14,210.00
Town Officers' Expenses #4	20,000.00	26,383.00	21,000.00
Election and Registration Expenses #4	3,000.00	2,799.00	3,500.00
Cemeteries #4	4,500.00	4,500.00	4,000.00
General Government Buildings #4	14,000.00	14,866.00	17,000.00
Reappraisal of Property	0	0	0
Planning and Zoning #4 ('90-#4 & 54)	1,650.00	7,590.00	26,650.00
Legal Expenses #13	3,000.00	8,530.00	10,000.00
Advertising and Regional Association #30 ('90-#31)	1,837.00	1,837.00	1,991.00
Contingency Fund	0	0	0
Clerical #4	19,000.00	17,080.00	22,500.00
Printing #4	4,000.00	3,531.00	3,800.00
Town Lines #29 ('90-#30)	1,000.00	0	1,000.00
Professional Audit #43	5,000.00	4,825.00	0
Public Safety			
Police Department #5 (Chief, Exp. & Specials)	38,705.00	34,252.00	41,317.00
Fire Department #19 & 20	35,226.00	32,338.00	37,142.00
Civil Defense #18	200.00	0	200.00
Building Inspection - Flood Plan #6	100.00	0	100.00
Rescue Squad #17 ('90-#17 & 41)	7,550.00	7,550.00	11,300.00
Highways, Streets & Bridges			
Town Maintenance #9	238,178.00	271,111.00	285,413.00
General Highway Department Expenses #9	10,000.00	12,694.00	10,000.00
Street Lighting #9	7,900.00	7,689.00	7,900.00
Sanitation			
Solid Waste Disposal #7	45,000.00	45,596.00	45,000.00
Garbage Removal	0	0	0
Dump Fires #21	200.00	0	200.00
Hazardous Waste, Coll. Day #48 ('90-#52)	1,227.00	1,227.00	1,307.00
Health			
Health Department Med. Serv. & Spec. Health Off. #6	1,000.00	0	500.00
Hospitals and Ambulances #6 & 31 & 32 ('90-#32 & 33)	27,600.00	27,000.00	28,650.00
Animal Control #4	1,300.00	1,591.00	1,300.00
Vital Statistics #6	10.00	0	10.00
Comm. Nurse #6 ('90-#50) & Fam. Health Ctr. ('90- #55)	1,500.00	1,500.00	3,900.00
C&Y #33 ('90-#34 & CCMH #35 ('90-#36)	3,960.00	3,960.00	4,273.00
Children United #38 ('90- #39)	974.00	974.00	1,027.00
Welfare			
General Assistance #10	12,000.00	5,284.00	9,000.00
Meal Site #47 ('90-#51) & Food Pantry #49 ('90-#53)	550.00	550.00	600.00

Red Cross #28 ('90-#29) & Hope #36 ('90-#37)	1,500.00	1,500.00	1,500.00
C.A.P. #37 ('90-#38) & CCADV&R #39 ('90-#40)	1,800.00	1,800.00	2,562.00
Meals on Wheels #34 ('90-#35)	3,750.00	4,028.00	4,250.00
Culture and Recreation			
Library #11	11,180.00	11,180.00	12,558.00
Parks and Recreation #25&26&27 ('90- #26&27&28)	24,705.00	30,977.00	27,050.00
Patriotic Purposes #12	350.00	273.00	350.00
Conservation Commission #15 &16 ('90-#15&16&49)	683.00	1,135.00	1,065.00
Family Day #24 ('90-#24&#25)	3,500.00	3,520.00	7,000.00
Debt Service			
Interest Expense – Tax Anticipation Notes #14	10,000.00	13,199.00	10,000.00
Operating Transfers Out			
Payments to Capital Reserve Funds:			
Landfill #8	5,000.00	5,000.00	5,000.00
Fire Engine #22	15,000.00	15,000.00	20,000.00
Rescue Vehicle #40 & Police #42	24,000.00	24,000.00	4,000.00
Bartlett Bridge #44 (89) & Narrows Bridge #44 (90)	50,000.00	66,700.00	34,460.00
Reval. #46 & Road Equip. #47	10,000.00	10,000.00	15,000.00
Miscellaneous			
FICA, Retirement & Pension Contributions #5	3,700.00	3,761.00	3,800.00
Insurance & Bonding #4	42,000.00	39,946.00	45,000.00
Town's share of SS & BC/BS #4	20,000.00	22,540.00	25,000.00
TOTAL APPROPRIATIONS	$748,235.00	$810,416.00	$833,385.00
Less: Amount of Estimated Revenues, Exclusive of Taxes		$796,763.00	
Amount of Taxes to be Raised (Exclusive of School and County Taxes)		$36,622.00	

	ESTIMATED REVENUE 1989 (1989-90)	ACTUAL REVENUE 1989 (1989-90)	ESTIMATED REVENUE 1990 (1990-91)
Sources of Revenue			
Taxes			
Resident Taxes	$8,500.00	$9,650.00	$9,500.00
National Bank Stock Taxes	0	0	0
Yield Taxes	23,000.00	35,300.00	30,000.00
Interest and Penalties on Taxes	35,000.00	40,843.00	40,000.00
Inventory Penalties	0	0	0
Land Use Change Tax	9,989.00	13,167.00	10,000.00
Intergovernmental Revenues-State			
Shared Revenue-Block Grant	56,361.00	58,178.00	58,000.00
Highway Block Grant	58,950.00	58,950.00	57,912.00
Bartlett Bridge Reimbursement	0	0	0
State Aid Water Pollution Projects	0	0	91,000.00

Reimb. a c State-Federal Forest Land & Rec Land	3,482.00	3,482.00	3,500.00
Other Reimbursements '87 Flood Money	957.00	957.00	0
Road Toll Refund	467.00	467.00	500.00
Intergovernmental Revenues-Federal			
Pre-School Audit	1,000.00	0	1,000.00
Licenses and Permits			
Motor Vehicle Permit Fees	180,000.00	181,502.00	180,000.00
Dog Licenses	2,000.00	857.00	850.00
Business Licenses, Permits and Filing Fees & NSF Fees	300.00	332.00	300.00
Charges For Services			
Income From Departments	5,500.00	4,860.00	5,500.00
Rent of Town Property	0	0	0
Insurance Refunds	1,081.00	1,081.00	0
Donation for Rescue Vehicle	25,000.00	25,000.00	0
Miscellaneous Revenues			
Interests on Deposits	35,000.00	52,596.00	50,000.00
Sale of Town Property	0	1,757.00	0
Pay't in lieu fo taxes - SONOTA	2,000.00	2,000.00	2,000.00
Pay't in lieu of taxes - Pinetree Power	150,000.00	200,000.00	100,000.00
Other Financing Sources			
Rescue Vehicle	41,081.00	41,081.00	0
Bartlett Bridge	0	0	50,000.00
Fire Engine	0	0	42,000.00
Fund Balance	150,609.00	124,856.00	64,701.00
TOTAL REVENUES AND CREDITS	$790,277.00	$856,916.00	$796,763.00

SUMMARY INVENTORY OF VALUATION

Land Only:		
Current Use		$ 980,735.00
Residential		18,841,049.00
Commercial/Industrial		1,498,300.00
		$21,320,084.00
Buildings Only:		
Residential		$44,746,360.00
Manufactured Housing		1,291,560.00
Commercial/Industrial		5,428,980.00
		$51,466,900.00
Utilities		$2,442,210.00

EXEMPTIONS

Elderly	59	$905,000.00*
Physically Handicapped	5	25,000.00
Solar	7 @ 500	3,500.00
Wood Heat	22 @ 500	11,000.00
Total Dollar Amount of Exemptions		$944,500.00
* Figure reflects unapplied value exemptions of		$26,110.00
Net Valuation on Which the Tax Rate is Computed		$74,312,804.00

ELDERLY EXEMPTIONS

Expanded Elderly Exemption Adopted in 1982

Elderly Exemptions Granted in 1989:

20 at $10,000.00	
15 at $15,000.00	
24 at $20,000.00	
Total Exemptions	$905,000.00

CURRENT USE REPORT
(In Acres)

Category:	Prior Years	1989	Total
Farm Land	687.95	0	666.45
Forest Land	15,980.26	0	15,032.34
Wild Land	0	0	0
1) Unproductive	139.30	10.09	149.39
2) Productive	2,945.56	1012.00	3,957.56
3) Natural Preserve	0	0	0
Recreation Land	276.05	0	275.96
Wet Land	332.27	11.85	344.12
Flood Land	0	0	0
Discretionary Easements	0	0	0
Total Number of Acres Exempted under Current Use:			20,425.86
Total Number of Acres Taken Out of Current Use During Year:			291.44

WAR SERVICE TAX CREDITS	Limits	Number	Estimated Tax Credits
1. Paraplegic, double amputees owning specially adapted homesteads with V.A. assistance	Unlimited	1	Exempt
2. Totally and permanently disabled veterans, their spouses or widows, and the widows of veterans who died or were killed on active duty	$700	2	$1,400
3. Other war service credits	$50	163	$8,150
4. Other credits (wood, solar, etc.)	XXXX	0	0
TOTAL NUMBER AND AMOUNT	XXXX	166	$9,550

TAX RATE COMPUTATION

Total Town Appropriations	+	$748,235.00
Total Revenues and Credits	-	606,367.00
Net Town Appropriations	=	141,868.00
Net School Tax Assessment(s)	+	1,734,451.00
County Tax Assessment	+	98,804.00
Total of Town, School and County	=	1,975,123.00
DEDUCT Total Business Profits Tax Reimbursement	-	137,976.00
ADD War Service Credits	+	9,550.00
ADD Overlay	+	35,225.00
Property Taxes To Be Raised	=	1,981,922.00

PROOF OF TAX RATE COMPUTATION

$74,312,804.00 X 26.67 = $1,981,922.00

TAX COMMITMENT ANALYSIS

Property Taxes to be Raised	$1,981,922.00
Less War Service Credits	9,550.00
Total Tax Commitment	$1,972,372.00

MUNICIPAL TAX RATE BREAKDOWN

Tax Rates	Net Approp.	Less BPT	Approved Taxes	Rate 1989	Rate 1988
Town	$186,643.00	$9,228.00	$177,415.00	$2.39	$4.32
County	98,804.00	2,165.00	46,634.00	1.30	.88
School Dist.	1,734,451.00	26,583.00	1,707,868.00	22.98	25.57
Totals		$37,976.00		$26.67	$30.77

Net valuation on which tax is computed - $74,312,804.00

ANNUAL TOWN FINANCIAL REPORT

Taxes - All Town Funds		
Taxes:		
Property taxes - current year 1989	$1,974,790.00	
Property taxes - collected in advance	0	
Resident taxes - current year 1989	12,550.00	
Resident taxes - collected in advance	0	
National bank stock taxes - current year 1989	0	
Yield taxes - current year 1989 & Land use change	33,677.00	
Interest and penalties on taxes	15,096.00	
Tax sales redeemed	95,897.00	
Motor vehicle permit fees	181,471.00	
Total taxes collected and remitted to treasurer		$2,313,481.00
Licenses and Permits:		
Dog licenses	$852.00	
Business licenses, permits and filing fees	0	
All other licenses, permits and fees	1,120.00	
Total		$1,972.00
Intergovernmental Revenues - All Funds:		
From the Federal Government:		
Federal grants for education	0	
Federal housing and urban renewal	0	
Water supply system	0	
Federal Forests	$3,364.00	
Federal transit subsidies	0	
Total		$3,364.00
From the State of New Hampshire:		
Shared revenue	$58,178.00	
Highway block grant	58,950.00	
State grants for education	0	
'87 flood money	957.00	
Road toll ref	467.00	
N.H. Rec & Forest Land	118.00	
Total		$118,670.00
From other local governments:		
Reimbursements from other local governments - Albany plowing	$900.00	
Total		$900.00
Revenue from Charges for Services - All Funds:		
Water supply system charges	0	
Electric utility charges	0	
Sewer charges	0	
Garbage-refuse collection charges	917.00	

Recreation charges	1052.00	
Airport charges	0	
Parking charges	0	
Municipal housing project rentals	0	
Sale of cemetery lots	0	
Transit or bus system	0	
School receipts, including tuition from pupils	0	
Gross receipts from sale of school lunches	0	
Other sales and service charges Dept. Income & Reimbursement	9,930.00	
Total		$11,899.00
Miscellaneous Revenues - All Funds:		
Sale of town property	$1,758.00	
Close out '88 money mkt.	223,500.00	
Interest on investments	52,596.00	
Ins. Refunds	1,081.00	
Withdrawals from capital reserve funds	41,081.00	
Tamworth Foundation	101,665.00	
Payments in lieu of taxes	202,000.00	
Total		$623,681.00
Non-Revenue Receipts — All Funds:		
Tax anticipation notes	$1,200,000.00	
Loans in anticipation of bond issues	0	
Loans in anticipation of long term notes	0	
Loans in anticipation of Federal aid	0	
Loans in anticipation of State Aid	0	
Yield tax security deposits	0	
Other non-revenue receipts	0	
Total		$1,200,000.00
Total Revenues from all sources		$4,270,603.00
Fund Balance January 1, 1989 (July 1, 1990)		$124,856.00
GRAND TOTAL		$4,395,459.00

Expenditures All Funds
Maintenance budget item
Capital Outlay

	Salaries, wages and current operations	Purchase of equipment, land and buildings	Construction
General Government			
Town officer salaries	$10,600.00	0	0
Town officer expenses	19,283.00	0	0
Election and registration	2,799.00	0	0
Cemeteries	4,500.00	0	0
General government buildings	14,868.00	0	0

Financial administration	0	0	0
Reappraisal of property & printing	11,100.00	0	0
Planning and zoning	13,122.00	0	0
Legal expense	8,530.00	0	0
Clerical	17,080.00	0	0
Advertising and regional association	1,837.00	0	0
Housing and community development	0	0	0
Town lines	0	0	0
Public Safety			
Police department	38,013.00	0	0
Fire department & forest & dump	17,338.00	6,000.00	9,000.00
Civil defense	0	0	0
Building inspection	0	0	0
Highways, Streets, Bridges			
City/town maintenance	246,113.00	0	25,000.00
General highway department	12,694.00	0	0
Street lighting	7,687.00	0	0
Parking facilities	0	0	0
Municipal airport	0	0	0
Private transit subsidies	0	0	0
Sanitation			
Solid waste disposal	27,538.00	11,058.00	7,000.00
Garbage and trash removal	0	0	0
Health			
Health Department	1,500.00	0	0
Payments to private hospitals	0	0	0
Ambulances & rescue squad	34,550.00	0	0
Animal control	1,591.00	0	0
Vital statistics	0	0	0
Welfare			
Red Cross & CCMH	3,260.00	0	0
Old age assistance C & Y	1,700.00	0	0
AFDC Meals on Wheels	4,028.00	0	0
General assistance	5,284.00	0	0
C.A.P.	1,500.00	0	0
Children Unltd.	974.00	0	0
CCADV & R	300.00	0	0
Culture and Recreation			
Library	11,180.00	0	0
Parks and recreation & TOC and swimming	30,977.00	0	0
Patriotic purposes & Family Day	3,793.00	0	0
Conservation commission	1,135.00	0	0
Debt Service			
Principal long term bonds and notes	0	0	0
Interest-long term bonds and notes (except utility debt)	0	0	0
Interest on water utility debt	0	0	0
Interest on electric utility debt	0	0	0
Interest-tax anticipation notes	65,795.00	0	0
Fiscal charges on debt	0	0	0

Operating Transfers out			
Payments to capital reserve funds by fund			
(a) Landfill & cruiser	9,000.00	0	0
(b) Fire engine	15,000.00	0	0
(c) Rescue vehicle	20,000.00	0	0
Payments to trust funds created - by fund (31:19a)			
(a) Bartlett Bridge	50,000.00	0	0
(b) Re-val of town	10,000.00	0	0
Miscellaneous			
Retirement	3,761.00	0	0
Insurance	39,946.00	0	0
Unemployment compensation	5,146.00	0	0
Health Insurance - Town's Share	1,087.00	0	0
Social Security - Town's Share	12,453.00	0	0
Unclassified			
Payments - tax anticipation notes	1,200,000.00	0	0
Taxes bought by city/town	207,128.00	0	0
Discounts, abatements, refunds	9,551.00	0	0
Payments to trustees of trust funds (new trust funds)	0		
Payment — Lien for elderly R.S.A. 72:38A	0		
Refund and payment - Yield tax escrow	0		
Other:			
Tamworth Foundation	101,665.00	0	0
Fees	12,008.00	0	0
Payments to other governments			
To State — dog license and marriage licenses	546.00	0	0
Taxes paid to county	98,804.00		
Payments to precincts	0		
Taxes paid to school district 1989 - 987,792 1990 - 940,000	1,927,792.00		
Total expenditures for all purposes	4,344,556.00	17,058.00	
Cash on hand 12/31/89	64,700.00		
GRAND TOTAL	4,279,856.00	$17,058.00	$41,000.00
Salaries and wages			$185,520.00

SCHEDULE OF TOWN PROPERTY
As of December 31, 1989

Description	**Value**
Town hall, lands and buldings	$146,661.00
Furniture and equipment	20,046.00
Libraries, lands and buildings	95,830.00
Furniture and equipment	22,000.00
Police Department, lands and buildings	0
Equipment	7,500.00
Parking meters	0

Fire Department, lands and buildings	187,000.00
Equipment	118,500.00
Highway department, lands and buildings	20,000.00
Equipment	56,000.00
Materials and supplies	1,500.00
Parks , commons and playgrounds	
Fencing & 5000#32	31,000.00
Water supply facilities, if owned by town	0
Sewer plant and facilities, if owned by town	0
Schools, lands and buildings, equipment	796,710.00
Airports, if owned by town	0
All lands and buildings acquired through tax collector's deeds	0
All other property and equipment:	
Rescue	117,000.00
TCC	112,130.00
TOTAL	$1,731,877.00

1989 FINANCIAL REPORT
Balance Sheet
As of December 31, 1989
ASSETS

Cash:		
All funds in custody of treaurer	$58,593.55	
In hands of officials	0	
Total Cash		$585,931.55
Accounts receivable	$91,000.00	
State of New Hampshire		$91,000.00
Taxes:		
Unredeemed taxes	$185,560.47	
Uncollected taxes	$617,719.57	
Total Accounts Receivable		$894,280.04
Total Assets		$952,873.59
Fund Balance - current deficit		$64,700.58
GRAND TOTAL		$1,017,574.17
Fund balance - December 31, 1989	$124,856.00	
Fund balance - December 31, 1990	$64,700.58	
Change in financial condition	$60,155.42	

LIABILITIES

Accounts owed by the city/town:		
Accounts payable to police CRF	$210.32	
Unexpended balances of special appropriations & Funds	$17,723.06	
Bridge Escrow acct.	$31,385.79	
School district(s) tax(es) payable	$968,255.00	
Total accounts owed by the town		$1,017,574.17
Total Liabilities		$1,017,574.17
Fund balance - Current surplus		0
GRAND TOTAL		$1,017,574.17

COMPARATIVE STATEMENT OF APPROPRIATION AND EXPENDITURES FOR THE YEAR ENDING DECEMBER 31, 1989

Title of Appropriations	Approp.	Additional Funds	Total Available	Expended	Surplus (Overdraft)
Art. #3 Town Officers Salaries	$10,900.00	$ 0	$10,900.00	$10,600.00	$300.00
Art. #4 Government Expenses	29,450.00	32,417.89	161,867.89	170,112.02	(8,244.13)
Art. #5 Police	42,405.00	10.00	42,415.00	38,013.20	4,401.80
Art. #6 Health	2,910.00	0	2,910.00	1,500.00	1,410.00
Art. #7 Solid Waste Facility	45,000.00	917.00	45,917.00	45,596.09	320.91
Art. #8 Landfill C.R.F.	5,000.00	0	5,000.00	5,000.00	0
Art. #9 Highways	256,078.00	2,190.40	258,268.40	291,493.68	(33,225.28)
Art. #10 Welfare	12,000.00	737.79	12,737.79	5,284.14	7,453.65
Art. #11 Cook Memorial Library	11,180.00	0	11,180.00	11,180.00	0
Art. #12 Patriotic Purposes	350.00	0	350.00	273.43	76.57
Art. #13 Damages & Legal	3,000.00	6,169.57	9,169.57	8,529.95	639.62
Art. #14 Interest on Temp. Loans	10,000.00	52,595.75	62,595.75	65,794.56	(3,198.81)
Art. #15&16 Conservation	683.00	0	683.00	472.68	210.32
Great Hill Tower	300.00	0	300.00	451.60	(151.60)
Art. #17 Rescue Squad	7,550.00	0	7,550.00	7,550.00	0
Art. #18 Civil Defense	200.00	0	200.00	0	200.00
Art. #19 Fire Dept.	32,226.00	439.05	32,665.05	30,439.56	2,235.49
Art. #20 Forest Fires	3,000.00	83.25	3,083.25	1,898.90	1,184.35
Art. #21 Dump Fires	200.00	0	200.00	0	200.00
Art. #22 Fire Engine C.R.F.	15,000.00	0	15,000.00	15,000.00	0
Art. #24 Family Day	3,500.00	0	3,500.00	3,519.65	(19.65)
Art. #25 Recreation Dept.	20,105.00	1,051.50	21,156.50	22,816.05	(1,659.55)
Art. #26 T.O.C. Baseball	1,600.00	635.55	2,235.55	2,183.17	52.38
Art. #27 Water Safety	3,000.00	3,612.48	6,612.48	5,978.00	634.48
Art. #28 M.W.V. Red Cross	1,000.00	0	1,000.00	1,000.00	0

Art. #29 Town Lines	1,000.00	0	1,000.00	0	1,000.00
Art. #30 Lakes Region Planning	1,837.00	0	1,837.00	1,837.00	0
Art. #31 Lords Ambulance	27,000.00	0	27,000.00	27,000.00	0
Art. #32 Back-up Ambulance	300.00	0	300.00	0	300.00
Art. #33 C&Y Project	1,700.00	0	1,700.00	1,700.00	0
Art. #34 Meals on Wheels	3,750.00	0	3,750.00	4,028.25	(278.25)
Art. #35 C. C. Mental Health	2,260.00	0	2,260.00	2,260.00	0
Art. #36 Center of Hope	500.00	0	500.00	500.00	0
Art. #37 Community Action	1,500.00	0	1,500.00	1,500.00	0
Art. #38 Children Unltd.	974.15	0	974.15	974.15	0
Art. #39 C.C.A.D.V. & R.	300.00	0	300.00	300.00	0
Art. #40 & 41 Rescue C.R.F.	20,000.00	0	20,000.00	20,000.00	0
Art. #42 Police C.R.F.	4,000.00	0	4,000.00	4,000.00	0
Art. #43 Pre-School Audit	5,000.00	0	5,000.00	4,825.00	175.00
Art. #44 Bartlett Bridge	50,000.00	0	50,000.00	66,700.00	(16,700.00)
Art. #46 ReVal. C.R.F.	10,000.00	0	10,000.00	10,000.00	0
Art. #47 Meal Site	250.00	0	250.00	250.00	0
Art. #48 Hazardous Waste Coll.	1,227.00	0	1,227.00	1,227.00	0
Art. #49 Food Pantry	300.00	0	300.00	300.00	0

TOWN CLERK'S REPORT

2,995	Registrations	$181,471.00
500	Title Applications	630.00
192	Dogs	852.00
	Copier	190.25
	Check List	40.00
	Pistol Permits	240.00
	Bad Check Fee	60.00
	Subdivision Regulations	40.00
	Marriage License	820.00
	Dog Fines	1,240.00
		$185,583.25

TAX COLLECTOR'S REPORT
FISCAL YEAR ENDED DECEMBER 31, 1989
TOWN OF TAMWORTH

-DR-

	—Levies of:— 1988	Prior
Uncollected Taxes Beginning of Fiscal Year: (1)		
Property Taxes		$541,759.53
Resident Taxes		3,780.00
Yield Taxes		17,142.56
Taxes Committed to Collector:		
Property Taxes	$1,972,372.82	79,948.90
Resident Taxes	12,190.00	3,780.00
Land Use Change Tax	13,167.00	
Yield Taxes		17,142.56
Added Taxes:		
Property Taxes	2,417.22	976.45
Resident Taxes	360.00	
Overpayments: (2)		
a/c Property Taxes	452.57	218.41
Interest Collected on Delinquent Taxes:		36,850.70
Penalties Collected on Resident Taxes:	22.00	111.00
TOTAL DEBITS	$2,027,747.88	$701,710.11

-CR-

Remitted to Treasurer During Fiscal Year:		
Property Taxes	$1,373,298.53	$637,745.57
Resident Taxes	8,500.00	1,150.00

Land Use Change Tax	13,167.00	
Yield Taxes	20,510.31	14,789.55
Interest on Taxes		36,850.70
Penalties on Resident Tax	22.00	111.00
Abatements Allowed:		
Property Taxes		4,656.67
Resident Taxes	230.00	550.00
Yield Taxes	157.09	
Uncollected Taxes End of Fiscal Year:		
Property Taxes	601,523.08	1,320.65
Resident Taxes	4,240.00	2,080.00
Yield Taxes	6,099.87	2,455.97
TOTAL CREDITS	$2,027,747.88	$701,710.11

(1) These uncollected balances should be the same as last year's ending balances.
(2) Overpayments should be included as part of regular remittance items.

SUMMARY OF TAX SALES ACCOUNT
FISCAL YEAR ENDED DECEMBER 31, 1989
TOWN OF TAMWORTH

-DR-

	—Tax Sale on Account of Levies Of—		
	1988	1987	Prior
Balance of Unredeemed Taxes Beginning of Fiscal Year:		$48,648.38	$29,979.87
Taxes Sold/Executed to Town During Fiscal Year:	$207,128.16		
Interest Collected After Sale/Lien Execution:	2,522.50	6,278.98	6,161.60
Redemption Cost:		873.49	
TOTAL DEBITS	$209,650.66	$55,800.85	$36,141.47

-CR-

Remittance to Treasurer During Fiscal Year:			
Redemptions	$58,032.25	$21,233.15	$16,631.81
Interest & Cost After Sale	2,522.44	6,278.98	6,161.60
Abatements During Year	515.91		4,656.67
Unredeemed Taxes End of Year	148,580.66	28,288.72	8,691.69
TOTAL CREDITS:	$209,650.66	$55,800.85	$36,141.47

UNREDEEMED TAXES FROM TAX SALE/LIEN

NAME	1988	1987	PRIOR
Leo Abell Estate	1,468.84		
Dale Alford	456.35	18.50	
American Central	1,198.78		828.16
George Ames Estate	236.94	180.63	154.04
Joanne Ames	148.76		
Pamela Ames	341.82		
David & Arleen Anthony	888.25		
Mary Anthony	682.68	947.89	
Judith K. Ballou	234.64		
Edward & Donna Bernard	1,680.37	1,225.50	
Thad Berrier	277.06		
Howard Berry Estate	372.14	278.50	212.19
Jo-Ann Bickford	853.06	626.63	
Richard R. Bleakney	1,132.01	828.55	
Ward & Gail Boewe	599.82		
Alan J. Bontaits	I,883.64		
Michael & Leona Boyle	267.87	203.01	
Charles Brennan	880.03	646.15	
John & Linda Bross	2,415.21		
Lester Castellana	1,718.84		
Joseph A. Cerulli	131.02		
Philias & Darleen Chase	125.30		
Richard & Carol Chase	368.84		
Everett Chase	952.40		
George Cleveland	147.31		
Geo. & Barbara Cleveland	2,235.94		
Edward B. Colby	333.33		
Frances Corcoran & Margaret Cleveland	4,105.20		
John Crawley	1,147.80		
Janet & Lee Creps	1,444.83		
John & Deborah Crowell	268.20		
Ronald & June Crowell	1,327.06		
Kathleen Curtin	244.54		
Christopher Nourse	667.84	353.98	
Brian Cutter	1,284.63		
Larry & Amy Davis	1,233.32	901.90	
John & Margaret DeLong	114.10		
Alan S. Derrah	40.06		
Joseph & Harriet DiRinezo	1,908.96		
Deborah Drew	249.90		
Cindy Eldridge	146.16		

Debra Lee Eldridge	278.07		
Ricky & Pamela Eldridge	352.63		
George Fay	252.08		
Wayne & Susan Feurborn	1,412.59		
Richard Foley & Nancy Gragy	1,536.93		
Douglas Forges	1,552.05		
Robert & Anne Fraser	657.99		
Shirley Frost	1,312.27	959.05	389.85
Richard & Ellen Gendreau	322.80	242.78	214.21
Peter Goodson	2,052.39	1,287.17	1,224.27
Roy Grace	2,123.20		
Alan Guyotte	134.31		
Pam Grant	660.29		
Frank Hansen	602.73		
Philip Harrington	131.02		
Randall & Susan Hayford	1,093.84		
Ronald & Mary Holladay	4,917.42		
David Hughes	1,301.74		
Spencer Ingram	131.02		
Irregardless	2,888.37	2,100.73	
Kent Jardine	1,591.27	1,163.29	
Pamela & Chester Johnson III	2,245.97		
Margaret Anne Johnson	2,395.50		
Nancy R. Johnson	254.08		
Daniel & Renee Jones	613.59		
Paul & Judy Kayser	1,094.34		
Gregg A. Kendrick	1,550.42		
Ronald & Stephane Lalancett	387.62		
Lyndon Larrabee	636.61		
Edward Lee & John Lilla	279.05		
Wayne & Pamela Lee	1,754.69		
Leo Levy	197.80	126.60	
Deborah Libby	501.74	372.32	399.63
Rita Libby	103.33		
Vincent J. Lilla	346.15		
Wayne & Betty Lloyd	1,286.64		
Diana E. Louis	1,932.39	1,553.76	134.43
Brian & Eleanor Lyman	171.81		
Robert & Janet McAvoy	1,267.99	827.75	
William & Susan McCarthy	5,975.83		
Wayne Melanson	1,036.28	759.27	
Eleanor McCreary	611.81		
Forest & Dorothy Merrill	3,128.37	2,227.74	
Lee & Rhonda Miracle	1,105.38		
Ernest & Mary Mills	1,861.59		

Irene Mitchko & Susan Nickerson	2,345.50		
James R. Mudgett Jr.	762.93	561.38	
Sandra Myers	611.84		
Deborah & Peter Nelson	285.30	215.64	
Michael & Robin Palmer	3,842.83		
Bruce & Sandra Parker	1,102.26		
Harold & Paula Parker		311.60	
Carl Pearson	1,236.93		
Wayne E. Power	1,801.41		
Marguriette Pratt & William Foley	97.90	56.29	
Charles & George Ricker	1,991.52	1,451.47	
Robert Releau	1,488.41		
Gottfried & Edith Robiller	6,209.52	715.39	453.43
Oliver Robiller	218.20	167.06	
Howard Rowell			231.97
Raymond & Janet Sanborn	1,363.09		
S & S Builders	292.54		
John & Cindy Sayers	1,540.22		
Antonio & Christine Scotina	857.01		
Alan Severy	367.20		
Henry & Viola Sharp	3,241.98	1,383.04	
Harold B. Smith	986.41		
Dewayne Shaw			149.43
Thomas & Sandra Spellman	713.71		
Yvonne Staples	1,622.78	879.08	
Philip & Irene Stone	802.69	575.38	
Forrest & Beverly Sullivan	1,127.07	574.99	
William & Sandra Tramwell	1,020.49		
Marcel & Constance Trembly	813.58		
Robert & Barbara Varney	292.23	222.20	173.41
Dannie & Elizabeth Wasson		1,479.61	1,081.63
Amelia A. Waike	131.02		
Richard & Barbara Walker	1,286.28		
James & Gwenn Wall	4,452.82		
Roger & Sandra Watson	1,169.34		
Isabel W. Wittemore	1,505.69		
Francis & Mary Whitty	2,925.86	467.15	
Gary W. Wiggin	451.74		
Robert & Sharon Wilbur	3,008.95	2,187.26	2,096.85
John Winslow	374.77		
Freeman & Jacquiline Woodward	2,584.95		
Robert & Shiela Woodward	790.06	111.64	
Peter F. Wing	520.52		
Snow & Cialdea	83.66	45.73	
	$148,580.06	$28,288.72	$8,691.69

1989 PAYROLL

Philip Ames	Road	$15,851.89
Harriet Atwood	Trustee	100.00
Muriel Bradford	Checklist	360.00
Elizabeth Bowles	Office	692.35
Martha Chandler	Water Safety	512.00
Everett Chase	Road & Police	131.81
William Cochran	Checklist	360.00
Judith Conway	Water Safety	1,320.00
Glenn Cook	Road	153.84
Christopher Damon	Police & Fire	1,172.86
Stephen Damon	Trustee	400.00
Beverly Hammond	Water Safety	960.00
Dorothy Hidden	Office	20,884.49
Samuel Hidden	Selectman & TOE	1,800.00
Carl Huddleston	Police	2,649.42
Glen Johnson	Landfill	7,090.35
Josephine Lane	Ballot Clerk	80.00
Robert Lloyd	Trustee	100.00
William McCarthy	Selectman & TOE	1,800.00
Wayne Melanson	Road	1,137.80
Mary Mills	Ballot Clerk	80.00
James Moulton	Landfill	8,241.12
Joanna Noyes	Treasurer	1,200.00
Joan Phenix	Animal Control	947.69
Emery Roberts	Road	18,963.96
H. Parker Roberts	Road	46.64
John Roberts	Selectman & TOE	1,800.00
Richard Roberts	Road	1,542.67
Brenda Robinson	Water Safety	900.00
John Robinson	Road	153.84
Arthur Schneider	Road	104.94
Richard Streeter	Road	16,180.53
Jean Ulitz	Library	6,902.04
Judith Valerio	Planning Board	861.00
Roger Watson	Police	21,544.17
Michael Weare	Road	13,449.29
Emma Welch	Checklist	360.00
Theresa Woodward	Town Clerk/Tax Collector	18,525.96
William Wrobleski	Recreation	14,305.00
Sally Zink	Library	936.00

DETAILED STATEMENT OF PAYMENTS

ARTICLE NO. 3 TOWN OFFICERS SALARIES

Total Expenditures	$10,600.00
Total Appropriated	10,900.00
Surplus	$300.00

ARTICLE NO. 4 EXPENSES OF GENERAL GOVERNMENT

Town Officers' Expenses

Postage, Supplies, Notices, Copier, etc.	$5,928.25	
Help	8,586.62	
Dues, Meeting, Miles	3,685.88	
Assessing & Tax Mapping	8,182.47	
Total Expended		$26,383.22
Total Appropriated		20,000.00
Sale of Town Property		1,756.90
Income		268.24
Overdraft		$4,358.08

ANIMAL CONTROL EXPENSES

Food, Miles, Board, etc.	
Total Expended	$1,590.84
Appropriated	1,300.00
Income	1,340.00
Surplus	$1,049.16

ELECTION & REGISTRATION

Checklists and Notices	$1,081.82	
Officials, Meals, Booths	1,716.70	
Total Expended		$2,798.52
Appropriated		3,000.00
Income		40.00
Surplus		$241.48

CLERCIAL

Total Expended		$17,080.00
Appropriated		19,000.00
Surplus		$1,920.00

TOWN HALL AND OTHER BUILDINGS

Utilities	$10,105.97	
Maintenance, Repairs, Grounds, etc.	4,761.78	
Total Expended		$14,867.75
Appropriation		14,000.00
Income		296.90
Overdraft		$570.85

SOCIAL SECURITY

Total Expended	$15,355.91
Less Employees' Share	12,902.94
Appropriation - Town's Share	11,000.00
Overdraft	$1,452.97

INSURANCE & BONDING

Town Policies	$34,800.00	
Worker's Compensation	5,145.94	
Total Expended		$39,945.94
Appropriation		42,000.00
Refunds		1,081.00
Surplus		$3,135.06

PRINTING

Total Expended	$3,531.00
Appropriation	4,000.00
Surplus	$469.00

HEALTH INSURANCE (Employees Only)

Total Expended	$20,937.24
Less Employees' Share	10,850.16

Appropriation		9,000.00
Overdraft		$1,087.08

CEMETERIES

Total Expended		$4,500.00
Appropriation		4,500.00
		$0

PLANNING BOARD

Engineer	$5,229.95	
Clerical, Notices, etc.	1,890.80	
Zoning	6,000.85	
Total Expended		$13,121.60
Appropriation		1,650.00
Income		3,881.75
Overdraft		$7,589.85

TOTAL EXPENDITURES FOR ART. #4	$170,112.02
TOTAL APPROPRIATIONS FOR ART. #4	129,450.00
TOTAL OTHER FUNDS FOR ART. #4	32,417.89
Overdraft	$8,244.13

ARTICLE NO. 5 - POLICE DEPARTMENT

Officers and Retirement	$30,159.76	
Cruiser and Radios	4,232.28	
General Expense	3,621.16	
Total Expended (incl. '88 liability - 918.75)		$38,013.20
Appropriation		42,405.00
Income		10.00
Surplus		$4,401.80

ARTICLE NO. 6 - HEALTH DEPARTMENT

Tota Expended	$1500.00
Appropriated	2,910.00
Surplus	$1,410.00

ARTICLE NO. 7 - SOLID WASTE FACILITY

Attendants	$16,363.70	
Tire & Metal Removal & Pad	10,457.60	
Dozer (lease & exp.)	11,930.84	
Excavation & Fill	5,630.36	
General Expense	1,213.59	
Total Expended		$45,596.09
Appropriation		45,000.00
Income		917.00
Surplus		$320.91

ARTICLE NO. 8 - SOLID WASTE FACILITY
Capital Reserve Fund

Total Expended	$5,000.00
Appropriated	5,000.00
	$0

ARTICLE NO. 9 - HIGHWAYS
Summer

Contractors & Materials	$3,768.66	
Road Crew & Equipment	41,073.13	
Total Expended		$44,841.79

Winter

Road - Plowing, Sand/Salt	$63,572.58	
Road Crew & Equipment	49,585.37	
Plowing Drive Ways	40,916.00	
Total Expended		$154,073.95

TARVIA SPECIAL

Total Expended	$13,855.40

BLOCK FUND

Contractors & Materials	$44,667.26	
Road Crew & Equipment	$13,672.62	
Total Expended		$58,339.88

STREET LIGHTING

Total Expended	$7,688.84

GENERAL EXPENSE

Equipment Repair - Maint., Fuel	$9,155.49	
Misc. - Signs, Tools, etc.	3,538.33	
Total Expended		$12,693.82

ARTICLE #9 TOTAL EXPENDITURES	$291,493.68
ARTICLE #9 APPROPRIATIONS	256,078.00
INCOME	2,190.40
Overdraft	$33,225.28

ARTICLE NO. 10 - WELFARE

Total Expended	$5,284.14
Appropriated	12,000.00
Repayment	737.79
Surplus	$7,453.65

ARTICLE NO. 11 - COOK MEMORIAL LIBRARY

Total Expended	$11,180.00
Appropriated	11,180.00
	$0

ARTICLE NO. 12 - PATRIOTIC PURPOSES

Total Expended	$273.43
Appropriation	350.00
Surplus	$76.57

ARTICLE NO. 13 - DAMAGES & LEGAL

Total Expended	$8,529.95
Appropriation	3,000.00
Carried from '88	6,169.57
Surplus	$639.62

To Be Carried Forward

ARTICLE NO. 14 - INTEREST ON TEMPORARY LOANS

Total Expended	$65,794.56
Appropriation	10,000.00
Interest Earned	52,595.75
Overdraft	$3,198.81

ARTICLE NO. 15 - TAMWORTH CONSERVATION COMMISSION

TCC Total Expended		$472.68
Appropriation		683.00
Surplus		$210.32

See Article No. 16

Great Hill Tower		
Harry Remick for Repairs	$451.60	
Amt. Carried Forward From '88	300.00	
Overdraft		$151.60

ARTICLE NO. 16 - TCC - BALANCE OF NO. 15

Balance	$210.32

Carried Forward & Paid in 1990

ARTICLE NO. 17 - RESCUE SQUAD

Total Expended	$7,550.00
Appropriation	7,550.00
	$0

ARTICLE NO. 18 - CIVIL DEFENSE

Total Expended	$0
Appropriation	200.00
Surplus	$200.00

ARTICLE NO. 19 - TAMWORTH FIRE DEPARTMENT

Electricity	$831.72
Telephone	549.37

Heat	2,571.90	
Gasoline	968.61	
Parts & Labor for Truck Repairs	8,040.71	
Radio & Pager Repairs	903.20	
Clerk	200.00	
Training	1,005.00	
Water (Central Station)	47.00	
N.H. Fireman's Association	95.00	
Fire Extinguishers	103.40	
Air Paks	12.00	
Mileage Reimbursement	2,003.84	
Postage	14.45	
Ossipee Valley Mutual Aid Assoc.	2,000.00	
Misc. Exp.	147.84	
New Equipment	5,780.33	
Dry Hydrants & Water Holes	1,587.03	
Fire Prevention & Inspection	115.00	
Total Expenditures		$30,439.56
Appropriation		32,226.00
Balance of So. Tamworth Station Gift		439.05
Surplus		$2,235.49

ARTICLE NO. 20 - T.F.D. - FOREST FIRES

Men & Equipment	$1,898.90
Appropriation	3,000.00
Income	83.25
Surplus	$1,184.35

ARTICLE NO. 21 - T.F.D. - DUMP FIRES

Total Expended	$0
Appropriation	200.00
Surplus	$200.00

ARTICLE NO. 22 - FIRE ENGINE CAPITAL RESERVE

Total Expended	$15,000.00
Appropriation	15,000.00
	$0

ARTICLE NO. 23 - NOT A MONEY ARTICLE

ARTICLE NO. 24 - FAMILY DAY

Due From 1988	$310.67
Total 1989 Expenditures	3,208.98
Appropriation	3,500.00
Overdraft	$19.65

ARTICLE NO. 25 - RECREATION DEPARTMENT

William Wrobleski - Director	$14,305.00	
Expenses (Bus, Equip., Programs, etc.)	8,511.05	
Total Expended		$22,816.05
Appropriation		20,105.00
Income		1,051.50
Overdraft		$1,659.55

ARTICLE NO. 26 - LITTLE LEAGUE & BABE RUTH

Total Expended	$2,183.17
Appropriation	1,600.00
Carried Forward From 1988	635.55
Surplus	$52.38

To Be Carried Forward

ARTICLE NO. 27 - WATER SAFETY PROGRAM

Total Expended	$5,978.00
Appropriation	3,000.00
Donations (Incl. Tam. Found.)	3,015.00
Carried Forward From 1988	597.48
Surplus	$634.48

To Be Carried Forward

ARTICLE NO. 28 - MWV RED CROSS

Total Expended	$1,000.00
Appropriated	1,000.00
	$0

ARTICLE NO. 29 - PERAMBULATION OF TOWN LINES

Total Expended	$0
Appropriated	1,000.00
Surplus	$1,000.00

ARTICLE NO. 30 - LAKES REGION PLANNING COMMISSION

Total Expended	$1,837.00
Appropriated	1,837.00
	$0

ARTICLE NO. 31 - LORD AMBULANCE

Total Expended	$27,000.00
Appropriation	27,000.00
	$0

ARTICLE NO. 32 - BACK-UP AMBULANCE

Total Expended	$0
Appropriated	300.00
Surplus	$300.00

ARTICLE NO. 33 - C & Y PROJECT

Total Expended	$1,700.00
Appropriation	1,700.00
	$0

ARTICLE NO. 34 - MEALS ON WHEELS

Total Expended	$4,028.25
Appropriated	3,750.00
Overdraft	$278.25

ARTICLE NO. 35 - CARROLL COUNTY MENTAL HEALTH

Total Expended	$2,260.00
Appropriated	2,260.00
Overdraft	**$0**

ARTICLE NO. 36 - CENTER OF HOPE

Total Expended	$500.00
Appropriated	500.00
	$0

ARTICLE NO. 37 - COMMUNITY ACTION PROGRAM

Total Expended	$1,500.00
Appropriated	1,500.00
	$0

ARTICLE NO. 38 - CHILDREN UNLIMITED

Total Expended	$974.15
Appropriation	974.15
	$0

ARTICLE NO. 39 - CARROLL COUNTY AGAINST VIOLENCE AND RAPE

Total Expended	$300.00
Appropriated	300.00
	$0

ARTICLES NO. 40 & 41 - RESCUE VEHICLE CAPITAL RESERVE

Total Expended	$20,000.00
Appropriation	20,000.00
	$0

ARTICLE NO. 42 - POLICE CRUISER CAPITAL RESERVE

Total Expended	$4,000.00
Appropriation	4,000.00
	$0

ARTICLE NO. 43 - PRE-SCHOOL AUDIT

Total Expended	$4,825.00
Appropriation	5,000.00
Surplus	$175.00

ARTICLE NO. 44 - BARTLETT ROAD BRIDGE CAPITAL RESERVE

Total Expended	$66,700.00
Appropriated	50,000.00
Overdraft*	$16,700.00

** State reimbursement coming in 1990.*

ARTICLE NO. 45 - NOT A MONEY ARTICLE

ARTICLE NO. 46. - RE VAL CAPITAL RESERVE FUND

Total Expended	$10,000.00
Appropriated	10,000.00
	$0

ARTICLE NO. 47 - TAMWORTH MEAL SITE

Total Expended	$250.00
Appropriation	250.00
	$0

ARTICLE NO. 48 - HAZARDOUS WASTE COLLECTION

Total Expended	$1,227.00
Appropriation	1,227.00
	$0

ARTICLE NO. 49 - ST. ANDREWS FOOD PANTRY

Total Expended	$300.00
Appropriation	300.00
	$0

ARTICLE NOS. 50-57 ARE NOT MONEY ARTICLES

OTHER PAYMENTS

Taxes Bought By Town	$207,128.16
Tax Anticipation Notes	1,200,000.00
School District	1,927,792.00
Abatements	1,764.03
Refunds	7,786.91
Dog & Marriage Licenses	546.00
Fees	12,008.30
Foundation	101,664.50
Withholding	16,073.00
New Rescue Vehicle (From Cap. Reserve)	41,081.58
County	98,804.00

1987 AUDIT

To comply with the guidelines of the Community Development Block Grant that the Town received on behalf of the Tamworth Pre-School, Inc. in 1987, an independent audit by the firm of Carey, Vachon, and Clukay was done on the Town Books for 1987.

The auditors spent over two weeks checking all aspects of the Town's finances and bookkeeping.

Their conclusion was that the Grant money had been handled and dispersed properly and in accordance with their procedural policies.

Copies of the Audit Report are available for inspection at the Town Offices.

TOWN OF TAMWORTH
OFFICE OF THE CHIEF OF POLICE

To the Honorable Selectmen, and Citizens
of the Town of Tamworth;

Thank you for your support this past year. We the members of the police department appreciate it very much.

I would like to thank my part time officers Chris Damon and Carl Huddleston for their great effort this year.

Hopefully we will have another good year in 1990.

Respectfully,

Roger A. Watson

Activities for 1989

Pistol Permits - 143
Meetings - 23
House Checks - 204
Motor Vehicle Stops - 126
Assist Motorist - 32
Summons - 23
Warnings - 108
D.E. Tags - 22
Criminal Trespass - 7
Selectmens Meeting - 40
Burglary - 9
Accidents - 25

Attempt to locate - 22
Assist other departments - 43
Civil Complaint - 38
Criminal Mischief - 44
Rescue - Fire - 16
Susp. Person - 11
Susp. Vehicle - 15
Alarms - 17
Theft - 5
Arrest - 17
Mileage - 37,718

REPORT OF TAMWORTH FIRE DEPARTMENT

The Tamworth Fire Department had 73 emergency runs in 1989.

1	Dump Fire	6	Structure Fires
13	Chimney Fires	3	Standbys
2	Grass Fires	3	Smoke Investigations
2	Brush Fires	4	False Alarms
3	Vehicle Fires	3	Power Line Fires
8	Mutual Aid Runs	1	Wash Down
1	Electrical Fire	5	Others
1	Propane Gas Leak	17	Vehicle Accidents

The Fire Department held 12 regular drills in 1989 and one mutual aid drill at Pine Tree Power which involved 8 Fire Departments, and our Rescue Squad standing by at the scene.

As you can see we are still having a lot of chimney fires. Sometimes these fires turn into structure fires, so don't hesitate to call us. If we can get to the scene and put out the chimney fire before the chimney gets hot enough to crack or start a nearby combustible burning, we can keep it from becoming a structure fire. Check your chimneys frequently and keep all combustibles at least 3 feet from your wood stoves. If you aren't sure whether your wood stove is installed correctly, contact the Fire Department for a pamphlet covering their safe installation.

We thank those that contribute money to us each year and those that contribute to the Tamworth Firemen's Club Auction.

Signed,
DAVID A. BOWLES, Chief

REPORT OF TOWN FOREST FIRE WARDEN AND STATE FOREST RANGER

During calendar year 1989, the State of New Hampshire experienced an average number of wildfires. The three leading causes of these wildfires were fires kindled without a fire permit from the Forest Fire Warden, children and debris burning fires that escaped control. All these causes are preventable, but only with your help.

Please help your town and state forest fire officials with forest fire prevention. By New Hampshire State Law (RSA 224:27b), No person, firm or corporation shall kindle or cause to be kindled any fire or burn or caused to be burned any material, except when the ground is covered with snow, without first obtaining a written fire Permit from the Forest Fire Warden of the town where the burning is to be done.

Violations of RSA 224:27 and the other burning laws of theState of New Hampshire are misdemeanors punishable of fines up to $1,000. and or a year in jail and you are also liable for paying all fire suppression cost.

The State of New Hampshire, Division of Forests and Lands assisted many towns in wildland fire suppression during 1989 including several large fires in Allenstown, Alton, Chesterfield and Concord areas, as well as the 100 acre fire on Mt. Belknap in Gilford.

If you have any questions regarding New Hampshire forest fire laws, please contact your local Forest Fire Warden, State Forest Ranger, or the Division of Forests and Lands at 271-2217.

FOREST FIRE STATISTIC - 1989

	STATE	DISTRICT	TOWN
Number of Fires	550	53	2
Acres Burned	554	25	1/2

E. SVEN CARLSON
Forest Ranger

CHARLES REMICK
Forest Fire Warden

TAMWORTH RESCUE SQUAD

This has been a very busy year for the Squad, we had a total of 131 runs. Our membership is higher than it has been for a few years which has helped out our coverage. As always, we are looking for new members.

Last year we asked for your help in purchasing a new truck, and as always the people of Tamworth were very generous. The members of the Squad would like to thank The Tamworth Foundation for their EXTRA help which made the difference in purchasing a good vehicle and the best vehicle of its kind in the area. There are others who wished to remain anonymous, so we hope a simple Thanks will do.

This year we are asking for your help to purchase some new pagers in a separate article, we need to replace some that are over ten years old and to get a few extra for the new members that have joined us in the past year.

In the past year we have been able to better help people by the use of IV fluids which is possible by new training and even more time put in by our people trained to do so.

Statistics for 1989:

Total runs	131
Motor vehicle accidents	30
Average members responding	4
Average response time	3.75 min.
People Treated	167

PETER BERGSTROM, Capt. NREMT

REPORT OF THE TAMWORTH PLANNING BOARD

A wide variety of projects were presented to the board for consideration in 1989. These projects ranged from 20 plus lot full scale subdivision to many boundary line adjustments between neighbors. Several of the projects submitted were denied approval as they failed to meet town regulations, and still others were scaled down or re-submitted in a more acceptable form.

Several amendments were made to the subdivision regulations. Most of these were minor "housekeeping" corrections. The most important change made was an increase in our per lot or unit filing fee from $25. to $100. This increase will help to recover some of the review process expenses of the board. This added developer cost may help to promote subdivisions of less density.

Regrettably, zoning became a very controversial issue in 1989. You will remember an ordinance was approved at the 1989 town meeting, a vote which was ruled invalid due to a legal "glitch". As a result a special town meeting was held in September and the proposed ordinance was presented and defeated. Because of this defeat the board had to decide on a course of action. In an effort to help the board with its decision the voters submitted two petitions signed by nearly the same number of people. One asked the board to bring the defeated ordinance to another vote and the other opposed a re-vote. It is interesting to note that several people signed both petitions and many unregistered voter names appeared as well. It was clear to a majority of the board that a mandate from the people was in order. It seemed irresponsible to resubmit an ordinance which had just been defeated and which a majority of the planning board felt needed further work. An other important fact in this decision was the lack of funds needed to work on the proposal as the zoning budget had already been over spent by several thousand dollars. As a result of all this we are asking the people to tell us by their offical vote what steps they would like the board to follow. If you vote to instruct the planning board to produce a new ordinance for the 1991 town warrant you will also be asked to raise $25,000 for that purpose. This money will be required for the legal, engineering and publishing costs related to producing an ordinance. It will also be needed for the hiring of a part-time enforcement officer and the increased legal and administrative costs related to such a hiring. Funds will also be needed for improved office space and equipment for this officer as well as the Zoning Board of Adjustment which will be required under a zoning ordinance.

Regardless of your personal opinion on zoning it is time for us to get back to the job at hand, and that is to work in the best interests of our town. We can not allow ourselves to become a community divided by only one issue, Tamworth deserves better than that.

Respectfully Submitted,
RANDALL E. HAYFORD, Chairman

TAMWORTH CONSERVATION COMMISSION REPORT FOR 1989

DREDGE AND FILL - Tamworth Conservation Commission (TCC) has checked on ten dredge and fill applications, or complaints of violation. Most applications were recommended for approval by the Wetlands Board. Two larger projects have required extensive work to deal with the complexities. In one case - a complaint of violation of a 1987 permit: After site inspection and several consultations with the Wetlands Board it was determined a new permit was needed because of change of purpose, and the owner was so notified. In the other case - of a large development with dredge and fill application: TCC checked the site and made recommendations to the engineers which resulted in submission of a revised plan. TCC made comments on the revised plan to the Wetlands Board which approved the application subject to conditions and restrictions as advised by TCC.

SEPTIC SYSTEMS - As a result of a new state law, application for septic systems must now be reviewed by the Selectmen before being submitted to the state. And these applications at times include requests for variance from the Town Wetland Ordinance. At the request of the Selectmen, TCC now checks each site and reports the facts to the Selectmen as to soil types, drainage, distance from wetlands, etc. It is the opinion of TCC that no variance from the Wetlands Ordinance should be given except in unusual circumstances. Six septic sites have been checked and reports made to the Selectmen.

GRAVEL PIT - At the request of the Planning Board, TCC members checked the site of a major gravel pit proposal on Route 41, and attended two Planning Board hearings. This was a complex situation with many ramifications. A waiver of the Wetlands Ordinance was requested, which TCC advised should be denied, or if accepted a list of restrictions should be imposed. The owner eventually withdrew the application.

COMPLAINTS - Several other complaints were handled, as well as those of dredge and fill violations - oil running from a junk yard across a road, violation of the Scenic Roads Ordinance by cutting of trees, blocked drainage, and building of a foundation near a wetlands. These were checked on and reported to the proper authorities.

HOUSEHOLD HAZARDOUS WASTE - TCC proposed an article in the Town Warrant to appropriate $1227 as the town share of a household hazardous waste collection, subsidized in part by the State and by Lakes Region Planning Commission; voters approved the article. Two TCC members were at the collections sites to help and to observe. The aim is to keep hazardous wastes out of the landfill and thereby out of ground water. It is hoped this program will be continued and Tamworth's participation will grow as more people understand the serious problems with landfills and pollution of water supplies, and understand how many

and which household products are hazardous when thrown in a landfill. There is also the consideration that some products disposed of through this program, with EPA licensed haulers, can be and are recycled. According to category of wastes they go to different centers capable of handling that category.

TAMWORTH LAND PROTECTION COMMITTEE - TCC has continued to support this committee with time and funding some expenses. Report by the committee appears elsewhere in this booklet.

EASEMENTS - An easement along Mill Brook has been given to the Town by Robert Freeto. TCC has monitored easements in Tamworth held by the Soc. for the Protection of New Hampshire Forests.

TRAILS - Most trail clearing this year was done on a volunteer basis by TCC members. Also a small bridge has been built, by TCC members, on Jackman North trail, making it passable again after flooding by beaver. However, the western end of the trail, where it is on private land over which TCC holds a public right of way has been all but obliterated by gravel operations making it necessary to go through the pit rather than following the trail. TCC is working to rectify this situation.

HEMENWAY STATE FOREST - TCC's 5-year use permit has again been renewed by the State. The box with trail information near the trail head was vandalized and has been replaced by a volunteer.

GREAT HILL TOWER - Clapboards on the north side, which had been torn off, have been replaced and the interior repainted to cover over graffiti.

BIRD WALKS - TCC again sponsored Wednesday morning birdwalks, led by Peggy Damon. Six to twelve people attended each walk and received considerable help in bird identification. Walks were publicized in the newspaper and with posters.

MEETINGS - Two TCC members attended the Annual Meeting and workshops of N.H. Association of Conservation Commissions, and one member went to the Governor's Conference on growth management. Reports on these were made to the Commission.

MEMBERS - Scott Aspinall was appointed by the Planning Board as its representative on TCC; Peg King and Betty Steele were reappointed by the Selectmen for 3-year terms.

BETTY STEELE
Recording Secretary

TAMWORTH LAND PROTECTION COMMITTEE

The Tamworth Land Protection Committee (TLPC) was established by the Selectmen in 1987 to work with the Trust for New Hampshire Lands/Land Conservation Investment Program (LCIP) to identify and protect, in perpetuity, environmentally significant areas important to the residents of Tamworth. The means to preserve such "target properties" is through outright purchase or the purchase of development rights, using funds provided by the LCIP together with matching funds or the value of easements donated by other - local landowners who wish to preserve their land from development.

In June, the TLPC submitted an application to the LCIP for a grant of $225,000 to purchase development rights on the Behr Farm. The application was the culmination of 1 1/2 years of putting together natural resource inventories, conducting surveys of resident opinion, holding public informational meetings and consulting with landowners.

Residents of Tamworth expressed much support for the protection of the Behr Farm because of its strategic location as open space in the middle of the village, its setting for the village's historic buildings, its panoramic views to the Ossipees and the Sandwich Range, its access to the Swift River for fly fishermen and its productive agricultural land and sugar bush.

The Behr family provided part of the necessary matching funds by offering to sell the easements at less than market value. The remainder of the match was made up by donated easements on lands of Richard Alt and Ray Reed.

The LCIP offered $100,000 in support of the project, citing its merits and the quality of the application. Competition for existing funds was given as the reason for funding below the requested amount. The Behrs declined the offer.

The TLPC plans, again, to submit an application in either June or October of 1990 to the LCIP. Because studies showed the Bearcamp River Valley to have the greatest concentration of natural resources compared to other areas of the town and because it is at the greatest risk of development, the TLPC is particularly interested in putting together a project in this area.

The year 1990 will probably be the last that funding for land acquisition is provided by the state under this program. Therefore, the TLPC, in reassessing its opportunities and goals, is most anxious to hear from landowners in any part of town, who are interested in protecting their lands by the donation easements which could also be used for a match. Lands to be considered for easements under this program would have to meet certain criteria and would have to have development potential.

The TLPC would also like to hear comments, questions and suggestions from residents interested in Tamworth's land resources which are bound to be placed under stress in the future.

Contact with the TLPC can be made through the Town Offices.

Respectfully submitted,
JOHN L. MERSFELDER, Chairman

TAMWORTH COMMUNITY NURSE ASSOCIATION 1989

Visits to adults	2,193
Visits to children	38
Total Visits	2,231
Admissions and readmissions	108
Discharges	44
Expirations	11
Visits for Disease Control	1,879
Visits for Disease Intervention	3
Visits for Disease Prevention	349
Number of patients using service	313
Number of school children in Dental Program	22

****

AGENCY INFORMATION

State inspection of our agency took place in August. Patient records, agency policies, protocol and office procedures were examined by Ann Lance, R.N. Surveyor/Consultant for the Bureau of Health Facilities Administration. Re-licensure was granted with commendation of the agencies' progress and growth of deliverance of services to area residents.

Dr. Melvin Meyer assumed the position of Tamworth Community Nurse Association Medical Advisor this past year. His imput and availability over the past year has been of great benefit.

Heritage Home Health Care of Bristol has been a welcomed asset to the community during 1989. This agency has been providing physical therapy, speech and occupational therapies and home health aides to area residents in their homes.

In June Walda Warren R.N. was hired as a part-time employee of the agency.

We now have a beautiful carved sign in front of our office. Thank you to Tony Velardo for his efforts.

MEETINGS AND CONFERENCES

Over the past year 13 staff meetings were held to discuss patients patient care, inter-agency services, patient record review, office record keeping and policies and special programs or services being planned by Tamworth Community Nurse Association.

Throughout the year, Tamworth Community Nurse Association confers with area professionals on a daily basis. Much of the communication with physicians, nurses, agencies, hospitals, social workers, town officials and health care workers is done by phone, on 53 occasions actual

meetings with these people were required. Tamworth Community Nurse Association also confers very frequently with family members or others involved with patient care within the home.

Carroll County professionals providing services and assistance to area residents of all ages continue monthly "Network" meetings. These gatherings are a valuable recourse in updating knowledge of other agencies' programs and information available to the public, as well as exchanging ideas and offering insights into commonly shared problems between professionals. Programs presented over the past year include resources, assistance and outreach for the elderly, Hospice, loans and grants, abuse and neglect, support systems for new mothers and children, Alzheimer's and related disorders and housing in Carroll County.

WORKSHOPS

In March, I attended a conference in Hershey, Pennsylvania which presented many valuable insights into the topic of "Innovations in Home Health Care".

In April, the Concord Technical Institute housed the "First Annual Conference on Aging".

In June, the Community Action program provided an update on state and local services and programs available including food, healthcare, shelter and substance abuse.

The American Cancer Society offered a valuable workshop in October in New London, New Hampshire with discussion of the types of treatments for cancer-including conventional and unconventional methods.

Carroll County Home Health Care provided its annual Alzheimer's conference in November in Wolfeboro.

COMMUNITY PROJECTS

As "harder times" financially have been witnessed this past year, our Community Food Pantry has become an increasingly valuable and indispensable service. In addition to their regularly scheduled pantry hours, the Food Pantry again provided holiday food baskets with complete dinners. Tamworth Community Nurse Association assisted with delivery of these dinners to six families at Easter, 12 families at Thanksgiving and 10 families at Christmas.

Thanks to the tremendous efforts of local Boy Scouts and the generosity of the community, food stuffs and canned goods went out of the Tamworth Community Nurse Association office to over 175 households between Thanksgiving and Christmas.

Tamworth Community Nurse Association assisted the Community Surplus Food Program this past year with deliveries in the spring and the fall to qualifying area residents.

June Donovan continues to coordinate our Meals On Meals program. Scheduling drivers five days a week every month keeping them updated changes as they occur in the delivery census and alerting Ossipee Concerned Citizens of changes in the program require a tremendous amount of time and organization. June has successfully and effectually carried out the task. During 1989, Meals on Wheels have been delivered to between 14 and 18 area residents.

Tamworth Community Nurse Association offers a monthly Blood Pressure Clinic in our office on the last Wednesday of each month. This clinic is free and open to all. T.C.N.A. also checks blood pressures on a monthly basis at the Congregate Meal site.

In addition to scheduled visits in patients' homes, T.C.N.A. continues to offer "office hours" 5 mornings a week. During these hours patients have come into the office (with or without appointments) for monitoring of vital signs, assessments, dressing changes, suture removal or for direction with problems or health needs.

The Dental Program is another program again sponsored by T.C.N.A. Twenty two children from Kenneth Brett School, ranging from Kindergarten to Junior High ages received dental care and cleaning by Dr. Michael Glick of Ossipee. We thank him for his time and efforts.

The Tamworth Community Nurse Association "loaner closet" continues to assist many in need of walkers, canes, commodes, wheelchairs and other pieces of medical equipment as available. We are always grateful for donations of these supplies so that we may continue to loan (without charge) to residents in need of the equipment.

In April, T.C.N.A. co-sponsored with the Lioness a "World Health Day Clinic" at Runnells Hall. Stations were available for screenings of vision, glaucoma, blood pressure, hearing, dental problems, cholesterol, glucose and nutrition. Over 200 people were screened with over 20 being referred to their physicians for potential problems discovered at the clinic.

In response to many requests, a flu shot clinic was offered by T.C.N.A. in September. 154 people received the vaccine at this clinic.

T.C.N.A. worked with the American Red Cross this past October to offer a course in Infant, Child and Adult CPR. The 3 week course was held at the Kenneth A. Brett School.

In November,our Biannual Cholesterol Clinic was held at the Chocorua Public Library. For the first time, a complete profile was offered as well as to "total" cholesterol level screening. Life Guard Associates from Dover provided this service for us.

Our agency enlisted the assistance of area groups and organizations for the 1989 Christmas effort due to increasing number of families and individuals with needs. T.C.N.A. served as a recourse center by obtaining names, ages, sex and sizes and then supplying this information in coded form for Christmas shopping to be done. Thanks to the generosity and concern of many, Santa's assistants were able to deliver packag-

es to 34 families (which included 88 children). T.C.N.A.also delivered fruit baskets and rememberances to many patients seen through our agency.

Throughout 1989, T.C.N.A. has pursued its goals of addressing pertinant community needs, promoting health awareness, providing nursing care and of maintaining these services, programs and clinics without charge to Tamworth residents. We take this opportunity to gratefully acknowledge all of the support and contributions which have enabled us to continue serving this community. We look forward to the challenge of the 90's with enthusiasm and optimism.

Respectfully Submitted,
NANCY T. WIGGIN, R.N.

ANIMAL CONTROL 1989

This year's statistics show a slight decrease in all categories. I responded to 86 complaints, travelled 909 miles and held 53 dogs at the Tamworth Dog Holding Facility. Most of the dogs were claimed by their owners but two required euthanisia and two were taken to the N.H. Humane Society for adoption. I responded to three reports of cows running loose and one complaint of loose sheep. Five dogs were killed on the highways and three complaints required hearings in Ossipee District Court. The majority of the complaints received continues to be dogs running loose resulting in their being impounded as strays. The owner must then pay a fine in order to reclaim his dog and must also license the dog if this has not already been done. This year there were several complaints about the bear dogs running loose during their training sessions. In one such incident a moose was chased to death by a pack of nine dogs. It is hoped that in the future there can be more control over this particular activity.

A Rabies Clinic was held on March 15 at the Tamworth Town House. Kris Heffner, DVM an Associate of Tevis Kraft, DVM officiated at the Clinic and gave 31 Rabies Vaccines. A thank you to Ann Hale who helped me with the paper work and to Terry Woodward who gave out 28 licenses. There will be another Rabies Clinic in the spring of 1990. Remember that the vaccine is considerably cheaper when given at the Clinic and that State Law requires all dogs to receive the Rabies Vaccine at specified intervals and to be licensed at three months of age and by May 1st of every year.

From the Humane Society of the U.S.

Dogs riding in the back of pickup trucks may look like they're having fun. With nose testing the wind and ears flopping, the dogs seem to enjoy the trip. And they get to go with their masters, after all.

Whether the dog enjoys the ride or not, she is in great danger riding in an open truck bed. If you hit a bump, swerve to avoid an obstacle or brake suddenly, the dog could easily fly out of the truck. If the fall doesn't injure or kill the dog it is likely that another car will. And in an attempt to avoid hitting the fallen dog, another driver may cause ensuing accidents. Carrying dogs in pickups poses a threat to both the animal and other motorists. Simply tying a dog in the truck bed is not enough. Ropes and leashes become nooses if the dog should be jolted out of the truck. And the wind whipping through the dog's ears is full of dirt, debris and gravel that can lodge in the eyes, nose or ears and cause serious damage.

Take your dog along for the ride. But let her ride secured in the front with you. She will enjoy the trip a lot more if she doesn't have to fight for her life against gravity, momentum, and traffic to get there.

A new law in the books, RSA 644:8 IVa makes it possible for your

dog to be taken into temporary protective custody when there is probable cause to believe that it has been abused or neglected. Remember that you must provide proper care, sustenance and shelter for your animals.

I continue to enjoy my job as your Animal Control Officer and I try to respond to your complaints as quickly and efficiently as is possible.

My thanks, as always, to the Selectmen, the Town Clerk, the Town Secretary, Troop E, the Sheriff's Office and the State Highway Crew. Without their help my job would be impossible.

Respectfully submitted,
JOAN PHENIX
Animal Control Officer
Tamworth Police Department

COOK MEMORIAL LIBRARY

1989 was the best year in the history of the library in both patronage and in circulation (total attendance-6,577 & total circulation-9,298) again reflecting the tremendous growth in our town. This year the increase was particularly noted in the children's area. I believe this is the result, to a large degree, of the efforts and interest of the members of KIDS-WORTH who handled our summer story hour and initiated children's movie night at the library. In addition these figures are also due to the continued participation of Tamworth Pre-School/Day Care in library use.

As always my thanks go to the loyal group of volunteers with whom I have the pleasure of working: Isabel Hoag, Arlene Farnum, Martha Sylvia, Bertha Eastwick, Sally Zink, Cathy Mersfelder and Priscilla Murray for their help in carding & shelving of books and serving the public. I also want to express my gratitude to the Garden Club, particularly Cathy Mersfelder & Charlotte Cooper, for the planting and care of the flowers in the window boxes & on borders and for the greenery in the winter, to Angie Stearns for the vases of colorful flowers in season, to Joan & William Schultze for their expertise in clarifying the recordings the library inherited last year, to Bob Trask, Dick Stearns, Scott Evans & Woody Fromm for their aid, to Sally Zink, my assistant, and Pat Trask, my substitute, for their cheerful and unfailing help.

In 1989 we purchased or were given 644 books, received 216 books on Inter-Library Loan at the request of individual patrons, borrowed 124 Large Print books for our visually handicapped readers and borrowed films/videos from the state for 252 showings for Day Care & KIDS-WORTH.

Meetings of local community groups may be held at the library by reserving with the librarian. In 1989 twenty one different organizations held 70 meetings at the library.

Cook Memorial Library serves as the storage center for the town movie projector (maintenance fee of $1.00), speakers & screen as well as cassette players, a collection of Tamworth 1966 Bicentennial slides and Tamworth's U. S. 1976 Bicentennial celebration slides and a collection of oral history tapes. The library also has a genealogical card file of early Tamworth vital statistics and an alphabetically arranged record of early Tamworth families compiled by Helen Hidden many years ago. We also have on permanent loan from the Tamworth Historical Society the remaining volumes of the Tamworth Social Library (founded by Parson Samuel Hidden in 1796).

Library programs offered in 1989 for the public included:

May 1989 - Stories for pre-schoolers with Phillip Walker (sponsored by Arts Council of Tamworth) -Lecture with Phillip Walker on "Black History is American History Too" (sponsored by Arts Council of Tamworth)

Summer 1989 - Summer Story Hour for pre-schoolers handled by

KIDSWORTH and sponsored by Friends of the Library.
Movie night for the children & parents by KIDSWORTH.
October 1989 - Public discussion concerning the adaptation for a movie of Le Grand Cannon's book "Look to the Mountain".

We thank those who provided art/materials for display at the library for the enjoyment of all. We appreciate gifts of books, paperbacks, magazines, newspapers & monetary donations. Any material we cannot use is placed in our annual book sale.

The Friends of the Library (President-Barbara Fromm) meets at 1:30 on the 4th Tuesday of each month (except in the winter) and new members are always welcome. The Friends sponsored the Summer Story Hour, decorated the library at Christmas, purchased and installed the overhead fans, paid for the repairs on the tower clock, repaired the vacuum cleaners, bought a beautiful illuminated globe (a wonderful tool for teaching children about our ever changing world), a local history book-"Ossipee History", a file cabinet, date stamp and a table needed for exhibits & sales.

We are grateful to the Tamworth Foundation for the generous contribution for books (an always spiraling cost). We thank those who gave donations in memory of Bernard Ulitz, Frank Berry, Clara Read, Iley Irwin, Ruth Flaccus as well as the Gregg Memorial Fund (for children's books) and the Bear Paw Memorial--all of which enable us to purchase books and at the same time remember a friend or fellow townsman.

Our main goal for 1990 is to raise the funds necessary for obtaining a computer. Our initial purpose for automation at this time is to attain quick access to the collections of all the libraries in the state resulting in speedy Inter-Library Loan for the improvement of service to our patrons. Other advantages of a computer system will be overdue books system, statistical records, treasurer's records, budget, letter writing, membership and book collection data, etc.

Board of Library Trustees meets on the 2nd Monday of the month at 4:00 P.M. at the library and the public is welcome. Tamworth is fortunate in having 2 libraries & residents have the privilege of using both:

Monday	1-5	Chocorua Library
Tuesday	10-12 & 7-9	Cook Memorial Library
Wednesday	1:30-5 & 7-9	Cook Memorial Library
Thursday	1-7	Chocorua Library
Saturday	1:15-4:45	Cook Memorial Library
Sunday	2-4	Chocorua Library

New books are listed on the library bulletin board, Post Office bulletin board and in Mabel Hidden's column in the Carroll County Independent. Please join & use your local library. We have so much to offer you--information, knowledge or just plain enjoyable reading.

Respectfully submitted,
Jean Ulitz, Librarian

FOURTH OF JULY FAMILY DAY 1989

The third annual Fourth of July Family Day was happily celebrated with fun, food, and festivities on Saturday, July 1, 1989.

Adding to the usual noise and excitement, the beginning of the parade was marked by the sudden departure of the Tamworth Fire Department and Rescue Squad in answer to a fire call. However, the parade proceeded through the Village and ended at the Town House at noon.

Francis Cleveland was chosen to be Grand Marshal of the parade. He was also presented with a hand lettered scroll in recognition of his twelve years as Selectman and his many years of promoting the Town of Tamworth. He rode at the head of the parade with Hazen Eldridge, Sr. in Hazen's small pony-drawn buggy. During the parade the New England Brass Quintet played snappy music in keeping with the Fourth. The Ossipee Valley Bible Church also provided spirited choral and instrumental music.

Afternoon music started off with Peter White's easy banter and timeless folk tunes. After catching their breath, the New England Brass Quintet once more picked up the beat and performed. The Concord based Play'rs Orchestra rounded off the afternoon's musical ensemble with a wide assortment of medlies.

With background music, Bill Wrobleski supervised an assortment of games for young and old contestants. Other games were sponsored by local organizations and included such things as pie-in-the-face and horseshoe tournament. The dunk tank provided an opportunity to keep several good sports, including many of the younger set, cool and damp. Also keeping the youngsters off their feet were the pony rides along the river bank. Susan Ackley kept the audience mesmerized with a puppet show in her "skirt stage".

Food galore was available and included everything from chicken barbecue and hamburgers to brownies and ice cream sundaes.

Our thanks go to all the local organizations whose members work extremely hard to plan and put on these activities. Many take time off from work to make this day a success. The result is a day where families come to join their neighbors in a joyous atmosphere which truly exemplifies the title, Tamworth Family Day.

Respectfully submitted,
JOAN A. CASAROTTO, Chairperson
Fourth of July Family Day Committee

TAMWORTH FOUNDATION
DIRECTORS' MEETING - AUGUST 29, 1989

The Directors of the Tamworth Foundation met on Tuesday, August 29th at 9:00 a.m.

The following grants were made:

Cook Memorial Library	$1,000.00	
Tamworth Outing Club	2,000.00	
Tamworth Red Cross Swimming	3,000.00	
Tamworth School District Library	1,500.00	
Tamworth Pre-School	10,000.00	
Tamworth Scholarship Program	5,000.00	
Tamworth Community Nurse Assoc.		
Children & Youth Project	750.00	
Arts Council of Tamworth		
Council Program	500.00	
Kidsworth	1,500.00	
Tamworth Historical Society	3,500.00	
Parent Teachers Association	7,500.00	
Tamworth Boy Scout Troop 151	300.00	
Town of Tamworth Garage	40,000.00	
		$76,550.00

REPORT OF THE TRUST FUNDS OF THE TOWN OF TAMWORTH ON DECEMBER 31, 1989

DATE OF CREATION	NAME OF TRUST FUND	PURPOSE OF TRUST FUND	HOW INVESTED	Principal Balance Beginning Year	Principal New Funds Created	Principal Balance End Year	Income Balance Beginning Year	Income Amount Beginning Year	Income Expended During Year	Income Balance End Year	Grand Total of Principal & Income
	Library Funds										
1918	C. & T. Mason	Cook Library	Common	$200.00		$200.00		18.60	$18.60	$0	
1818	C. & T. Mason	Cook Library	Common	750.00		750.00		96.04	96.04	0	
1986	Bear Paw	Cook Library	Common	105.00		105.00		5.84	5.84	0	
1984	Bear Paw	Cook Library	Common	680.00		680.00		55.49	55.49	0	
1986	Gregg Memorial	Cook Library	Common	3,150.00		3,150.00		255.75	255.75	0	
1988	Ulitz Fund	Cook Library	Common	785.00		785.00		66.20	66.20	0	
1989	Ulitz Fund	Cook Library	Common		100.00	100.00		0	0	0	
1989	Carter Fund	Cook Library	Common		1,658.45	1,658.45		0	0	0	
	Total Library Funds			$5,670.00	$1,758.45	$7,328.45		$497.92	$497.92	0	
	Cemetery Funds										
	Various	Perpetual Care	Common	$51,493.83		51,493.83	18,758.00	6,033.58	$5,668.82	$19,123.36	$70,617.19
1989	Katherine Baldwin	Perpetual Care	Common		100.00	100.00	25.62	0	0	25.62	125.62
	Arthur Baldwin	Perpetual Care	Common		100.00	100.00	25.62	0	0	25.62	125.62
	Paul Bickford	Perpetual Care	Common		2,000.00	2,000.00	512.59	0	0	512.59	2,512.59
	Geo. Urquhart	Perpetual Care	Common		25.00	25.00	6.40	0	0	6.40	31.40
	J. & P. Cook	Perpetual Care	Common		200.00	200.00	51.26	0	0	51.26	251.26
	Walter Moody	Perpetual Care	Common		800.00	800.00	205.03	0	0	205.03	1,005.03
	Mullen	Perpetual Care	Common		200.00	200.00	91.71	26.33	26.33	91.71	291.71
	Poremski	Perpetual Care	Common		100.00	100.00	45.85	13.17	13.17	45.85	145.85
	Total Cemetery Funds			$51,493.83	$3,225.00	$55,018.83	$19,722.08	$6,073.08	$5,708.32	$20,087.44	$75,106.27

REPORT OF THE COMMON TRUST FUND INVESTMENTS OF THE TOWN OF TAMWORTH ON DECEMBER 31, 1989

HOW INVESTED	PRINCIPAL			INCOME				
Description of Investment	Balance Beginning Year	Purchases	Balance End Year	Balance Beginning Year	Income During Year	Expended During Year	Balance End Year	Grand Total of Principal & Income
Fleet 7583-6	7,025.00	300	7,325.00	3,358.00	963.44	963.44	3,358.54	10,683.54
Fleet 36,81-2	525.00		525.00	4,585.00	364.76	0	4,949.76	5,474.76
Fleet 5147-2	4,600.00		4,600.00	0	362.49	362.49	0	4,600.00
Fleet 6046-2	3,117.08		3,117.08	680.00	254.40	254.40	680.00	3,797.08
No. Conway 6022	1,270.02		1,270.02	2,050.00	162.63	162.63	2,050.00	3,320.02
No. Conway 5808	2,750.00		2,750.00	60.00	214.14	214.14	60.00	2,810.00
No. Conway 80213	1,350.00	3,225.00	4,757.00	1,172.55	214.66	214.66	1,172.55	5,747.55
Amoskeag 66194	3,950.00		3,950.00	100.00	339.95	339.95	100.00	4,050.00
Amoskeag 10157	26,906.73		26,906.73	7,716.59	3,196.60	3,196.60	7,716.59	34,623.32
Total Common Trust Funds	51,493.83	3,525.00	55,018.83	19,722.68	6,073.07	5,708.31	20,087.44	75,106.27

REPORT OF THE TRUST FUNDS OF THE TOWN OF TAMWORTH ON DECEMBER 31, 1989

DATE OF CREATION	NAME OF TRUST FUND	PURPOSE OF TRUST FUND	HOW INVESTED	Principal Balance Beginning Year	Principal New Funds Created	Principal Withdrawals	Principal Balance End Year	Income Balance Beginning Year	Income Amount During Year	Income Expended During Year	Income Balance End Year	Grand Total of Principal & Income
Misc. Funds												
	E.P. Atkins	Drew School	6014	7,809.08			7,809.08	0	608.14	608.14		7,809.08
	I. Bickford	Needy	528-8	6,466.65			6,466.65		590.40	590.40		6,466.65
	Total Misc Funds			14,275.73			14,275.73	0	1,198.54	1,198.54		14,275.73
Capital Reserve funds												
	Fire Department											
	Town of Tamworth	Fire Truck	0052-1	38,198.07	15,000.00							
	Total Fire Dept. Funds			38,198.07	15,000.00							
	Cook Library											
	Town of Tamworth	Furnace	199-3	3,426.97			3,426.97		252.54	0	252.54	3,679.51
	Total Library Funds			3,426.97			3,426.97		252.54	0	252.54	3,679.51
	Rescue Squad											
	Town of Tamworth	Rescue Squad	101-6	10,000.00		10,000.00	0	837.92	176.14	1,014.06	0	0
			3678-8	10,000.00		10,000.00	0	0	67.52	67.52	0	0
					20,000.00	20,000.00	0	0	0	0	0	0
	Total Rescue Squad Funds			20,000.00	20,000.00	40,000.00	0	837.92	238.66	1,081.58	0	0
School Department												
1986	Town of Tamworth	Special Ed	686-4	12,500.00		12,500.00	0	948.19	549.38	1,497.57	0	0
1986		Special Ed	7083	10,000.00		10,000.00	0	866.86	854.57	1,721.43	0	0
1988		Special Ed	1925	10,000.00		10,000.00	0	0	832.32	832.32	0	0

1989		Special Ed	7876		10,000.00		10,000.00	0	73.47	0	73.47	10,073.47
	Total School Funds			32,500.00	10,000.00	32,500.00	10,000.00	1,815.05	2,309.74	4,051.32	73.47	10,073.47
Dump												
	Town of Tamworth	Dump	2626	32,000.00			32,000.00	22,514.32	4,981.43	0	27,495.75	59,495.75
		Dump	3680-4	5,000.00			5,000.00	0	421.68	0	421.68	5,421.68
		Dump			5,000.00		5,000.00	0	0	0	0	5,000.00
	Total Dump Funds			37,000.00	5,000.00		42,000.00	22,514.32	5,403.11	0	27,917.43	69,917.43
Highway Department												
	Town of Tamworth	Garage	8362-34	5,000.00			5,000.00	3,195.63	732.22	0	3,927.85	8,927.85
1988		Road Equip.	3679-6	19,124.54			19,124.54		1,612.90	0	1,612.90	20,737.44
1989		Bartlett Br.			50,000.00		50,000.00	0	0	0	0	50,000.00
	Total Highway Department			24,124.54	50,000.00		74,124.54	3,195.63	2,345.12	0	5,540.75	79,665.29
Police Department												
	Town of Tamworth	Cruiser	28126	3,016.88			3,016.88	0	286.16	0	286.16	3,303.04
1989		Cruiser			4,000.00		4,000.00	0	0	0	0	4,000.00
	Total Police funds			3,016.88	4,000.00		7,016.88	0	286.16	0	286.16	7,303.04
Re-evaluation												
1989	Town of Tamworth	Re-evaluation			10,000.00		10,000.00	0	0	0	0	10,000.00
	Total Re-evaluation Funds				10,000.00		10,000.00	0	0	0	0	10,000.00
	Total Capital Reserve Funds			158,266.46	114,000.00	72,500.00	199,766.46	48,085.00	18,604.87	12,537.68	54,157.79	253,924.25

TRUSTEES OF TRUST FUNDS
CASH ACCOUNT 1989

Date	Ck #	To-From	For	Expense	Deposit
1-1		Balance			$2,947.86
1-1		Correction	1988		805.22
1-14		No. Conway	Interest		39.11
1-17	148	Choc. Postmaster	Postage	3.30	
1-28		Amoskeag Bank	Interest		273.35
1-28		Amoskeag Bank	Interest		28.88
1-28		No. Conway	Interest		39.18
2-29		Amoskeag Bank	Interest		273.48
2-29		Amoskeag Bank	Interest		26.07
2-29		No. Conway	Interest		35.38
3-17	149	Indian Head Bank	Box Rent	12.00	
3-29		Amoskeag Bank	Interest		247.01
1-30		Amoskeag Bank	Interest		28.87
1-30		No. Conway	Interest		39.18
4-14		D. Poremski	Perp. Care		100.00
4-18		Town of Tamworth	Rescue Squad		20,000.00
4-18		Indian Head Bank	Rescue Cap. Res.		21,081.58
4-20	150	Town of Tamworth	Rescue Cap. Res.	41,081.58	
4-30		Amoskeag Bank	Interest		27.94
4-30		Amoskeag Bank	Interest		273.48
4-30		Indian Head Bank	Interest		153.64
4-30		No. Conway	Interest		37.91
5-15		Donald Mullen	Perp. Care		200.00
5-30		Amoskeag Bank	Interest		28.88
5-30		Amoskeag Bank	Interest		264.65
6-7	151	Indian Head Bank	CD	10,683.54	
6-8		White Mt. Bank	CD prin. & int.		17,609.18
6-8		No. Conway	Interest		39.18

6-8		J. & P. Cook	Perp. Care		200.00
6-18		W. Moody	Perp. Care		800.00
6-7	152	Indian Head Bank	Cd	6,466.65	
6-21		Indian Head Bank	Special Ed.		13,997.57
6-22	153	School District	Special Ed.	13,997.57	
7-8		Amoskeag Bank	Interest		273.48
7-8		Amoskeag Bank	Interest		27.94
7-21		No. Conway	Interest		37.91
7-21		Geo. Urguhart	Perp. Care		25.00
7-26		Paul Bickford	Perp. Care		2,000.00
8-1		Amoskeag Bank	Interest		264.66
8-1		Amoskeag Bank	Interest		28.87
8-1		Cook Library	Ulitz Fund		100.00
9-2		Katherine Baldwin	Perp. Care		100.00
9-2		Arthur Baldwin	Perp. Care		100.00
9-2		No. Conway	Interest		39.18
9-2		Amoskeag Bank	Interest		273.47
9-2		Amoskeag Bank	Interest		28.87
9-26	154	Chas. Remick	I. Bickford	20.32	
10-3		No. Conway	Interest		39.18
10-3		Amoskeag Bank	Interest		273.48
10-3		Amoskeag Bank	Interest		27.94
10-6		White Mt. Bank	Special Ed		10,832.32
10-6	155	Tamworth School District	Special Ed	10,832.32	
10-14		No. Conway Bank	Interest		37.91
10-27	156	Chas. Remick	I. Bickford	45.36	
10-27	157	Albert Ecker	I. Bickford	29.19	
11-16		Fleet Bank	Interest		156.25
10-31		Amoskeag Bank	Interest		264.65
10-31		Amoskeag Bank	Interest		28.88
11-16		Tamworth School District	Special Ed		10,000.00
11-20		No. Conway Bank	Interest		41.49

11-20		No. Conway Bank	Special Ed		11,721.43
11-27	158	Tamworth School District	Special Ed	11,721.43	
11-27	159	Fleet Bank	Special Ed CD	10,000.00	
12-1		Amoskeag Bank	Interest		27.94
12-1		Amoskeag Bank	Interest		273.48
12-18		No. Conway Bank	Interest		40.15
12-18		Cook Library	Carter Fund		1,643.59
12-24		No. Conway Bank	Interest		218.81
12-14		Fleet Bank	Interest		317.12
12-24		Fleet Bank	Interest		523.91
12-14		Fleet Bank	Interest		362.49
12-14		Amoskeag Bank	Interest		28.87
12-14		Amoskeag Bank	Interest		264.66
12-31		Town of Tamworth	Approp.		84,000.00
12-31	161	TCNA	Bickford Fund	469.91	
12-31	162	Tamworth School District	Drew	608.42	
12-31	163	Fleet Bank	CD's	24,000.00	
12-31	164	No. Conway Bank	CD	10,000.00	
12-31	165	Cook Library	Income	497.92	
12-31		No. Conway Bank	Interest		41.49
12-31		No. Conway Bank	Interest		608.14
12-31		No. Conway Bank	Interest		258.55
12-31		White Mt. Bank	NOW Interest		653.71
				$140,469.51	$205,657.80
			Less expense		140,469.51
			Balance 12-31		$65,188.29

Note: Balance contains $50,000.00 Bickford Bridge and $7,428.45 of Cook Library Funds.

CEMETERY TRUSTEES CASH ACCOUNT 1989

Date	Ck#	T0-From	For	Expense	Deposit
1-1		Balance			$10,983.41
5-3	133	Glenn Evans	Loam	112.00	
5-23	134	Phil Stone	Cemetery work	750.00	
6-4	135	Ralph Ames	Cemetery work	1,530.00	
7-17	136	Phil Stone	Cemetery work	1,200.00	
7-17	137	Ralph Ames	Cemetery work	1,598.00	
8-16	138	Phil Stone	Cemetery work	200.00	
10-7	139	Ralph Ames	Cemetery work	918.00	
11-19	140	Phil Stone	Cemetery work	1,420.00	
12-31		Town of Tamworth	App.		4,500.00
12-31		White Mt. Bank	NOW Interest		440.80
				$7,728.00	$15,924.21
			Less Expense		7,728.00
			Balance 12-31-1989		$8,196.21

RECREATION DEPARTMENT REPORT

The Recreation Department has had one of the best years ever. All programs doubled and in some programs, tripled in participation.

Youth programs offered were soccer, basketball, floor and ice hockey, tennis, and track & field. A summer program three days a week was offered for children up to twelve. A field trip was taken every Friday. Outdoor concerts every Sunday was a treat.

Adult programs offered were basketball, volleyball, hockey, softball and aerobics.

Special programs offered were Halloween Haunted House, wreath making, Easter Egg Hunt, Flower Show trip to Boston, a trip to Quincy Market, trips to Maine, the July 4th Parade and Family Day, Christmas Concert by our own Tamworth Family Band.

Last summer over 500 spectators were able to see King & His Court a 4 man softball team play a co-ed Tamworth All Star Team. With the money made at gate, we were able to build dug-outs at the recreation ball field, and also enlarged the ice rink.

I would like to thank all the residents of Tamworth for their support. A special thanks to Mike and Libby Hauser for their contribution for additional lighting for ice rink, Ricker's Auto for sponsoring the Pee-Wee Hockey Team, Tamworth Electric for contribution at recreation field and all of you who coached, umpired or was just there supporting our programs.

Again thank-you
BILL WROBLESKI

TAMWORTH RED CROSS WATER SAFETY PROGRAM

In 1989 198 individuals ranging from infants to adults participated in a variety of Red Cross swimming classes from the Beginner to the Advanced Lifesaving level. This year we charged an increased registration fee for non-residents: $15 for individuals and $25 for family. Tamworth residents pay $4 individual and $10 for family. This additional fee helped generate a little extra income as there were 65 non residents enrolled. For each individual registered our program has to pay $3 to the Mt. Washington Valley Red Cross for administrative costs so we were not able to retain the entire $15 fee for our program's expenses.

We have been fortunate to keep such a stable staff. Our four instructors have a combined time of over 40 years with our program! This year all four instructors attended a recertification training for Water Safety Instructors sponsored by the Mt. Washington Valley Red Cross held at the Eastern Slope Pool. In addition two of the instructors attended training sessions to become certified to teach the new Red Cross lifeguard program.

We thank the Tamworth Foundation and the Town of Tamworth for all their past support. It is through their financial support that we are able to continue this valuable training for both children and adults.

Respectfully submitted,
BEVERLY B. HAMMOND
Chairperson, Tamworth Red Cross
Water Safety Program

MARRIAGES RECORDED IN THE TOWN OF TAMWORTH, N.H. FOR THE YEAR ENDING DECEMBER 1989

DATE	PARTIES	RESIDENCE
Jan 01	J. Bruce Acker	Tamworth NH
	Linda Jean Thorp	Conway NH
April 1	Barry Lee Norcross	Tamworth, NH
	Dorian Mary LaPlante	West Ossipee NH
April 15	Frank Chandler Evans	Tamworth NH
	Lynne Marie Schacht	Effingham NH
May 20	Paul J. Birmingham Jr.	Tamworth, NH
	Judi L. Wilkinson	Tamworth, NH
June 3	Lyndon Edward Avery	Moultonboro, NH
	Penney Marie Austin	Tamworth, NH
June 4	Kevin Struhl	Boston MA
	Marjorie Ann Oettinger	Boston MA
June 10	Carl David Huddleston	Chocorua, NH
	Janet Leigh Bergeron	Chocorua, NH
June 24	Noel Raymond Smith	Montrose, PA
	Linda Drew Newton	Easthampton, MA
June 24	Robert Patrick Olkkola	Chicago IL
	Susanne Charlotte Fritzsche	Chicago IL
June 25	Walter 0. Couch	Tamworth, NH
	Janice L. Anthony	Tamworth, NH
July 15	Tracey John Dube	Tamworth, NH
	Kathleen Barbara Raymond	Canterbury, NH
July 22	John Phillip Ames	So. Tamworth, NH
	Carrie Ann Murphy	Moultonboro, NH
Aug 12	Tracy L. Buck	Dudley MA
	Sarah L. Terrill	Dudley MA
Aug 12	George Arron Ricker	Tamworth, NH
	Susan Anne Turcotte	Tamworth, NH
Aug 12	Paul W. Mooney	Danvers, MA
	Brenda Susan Stoney	Danvers, MA
Aug 19	Andrew Kyle Schultze	Tamworth, NH
	Toni-Ann Whitman	Hampton Bays NY
Aug 26	Glenn Burdick	Tamworth, NH
	Kim M. Newton	Tamworth, NH
Sept 9	Scotty Allen Eldridge	Tamworth, NH
	Terri Lynn Bates	North Conway, NH
Sept 9	John Francis Bradley	Chocorua, NH
	Mary Peaco Todd	Arlington, MA
Sept 10	Wayne Alan Huntoon	Chocorua, NH
	Jean L. Dionne	Chocorua, NH
Sept 16	Daniel Richard Palmer	So. Tamworth, NH
	Sacha Miai Eldridge	So. Tamworth, NH
Sept 23	William James Harmon	Tamworth, N.H
	Rose Emerson	Tamworth, NH
Sept 23	Robert Mason Watkins	Southwick MA
	Sandra Frances Sweeney	Southwick MA
Sept 30	Jesus Maria Chico Jr.	Ridgefield, CT
	Rebecca Lynne Dennis	Ridgefield CT
Oct. 01	James Edward Boothby III	Tamworth, NH
	Heidi Ann Parks	Tamworth, NH

Oct. 07	Robert David Truog	Newton MA
	Amy Wittet	Newton MA
Oct. 14	Kevin Glenn Cook	Tamworth, NH
	Cindy Lynn Eldridge	Tamworth, NH
Oct. 14	Bruce Lloyd	Tamworth, NH
	Dale Bragdon	Tamworth, NH
Oct. 21	Howard Allston Bouve' III	Malden MA
	Kristin Loud	Malden MA
Nov. 25	Paul Eugene Ferland	Pawtucket, RI
	Laura Jean Beaulieu	Pawtucket, RI

BIRTHS RECORDED IN THE TOWN OF TAMWORTH, NH
FOR THE YEAR ENDING DECEMBER 31, 1989

Date	Name of Child	Born In	Name of Father	Maiden name of Mother
Jan. 18	Timothy Joseph Lynch	North Conway	Mark E. Lynch	Rebecca A. Metivier
Jan. 22	Michael John Marks	Laconia	Michael J. Marks	Lisa Marie Perry
Feb. 14	Cassandra Lynn Boewe	North Conway	James L. Boewe	Brenda J. Eldridge
March 7	Matthew Bryan McKay	North Conway	William S. McKay	Brenda M. Lundberg
March 18	Abbey Elliott Heimlich	Laconia	Peter J. Heimlich	Melinda A. Elliott
April 10	Kathlina Mae Sheehan	North Conway	Daniel T. Sheehan	Lisa A. Taylor
May 9	Deni Rebecca Bennett	North Conway	Dennis W. Bennett	Lisa J. Sanborn
May 15	Arthur Edward Crosby III	North Conway	Arthur E. Crosby Jr.	Mary M. O'Connell
May 16	Katherine Barnard Kohut	Laconia	Carl D. Kohut	Patricia A. Gray
May 20	Diana Marie Evans	Laconia	Frank C. Evans	Lynne M. Schacht
May 29	Benjamin Emery Booska	Rochester	Paul M. Booska	Heather Pearson
May 30	Brenna Kay Thompson	North Conway	Andrew B. Thompson	Jacalyn M. Anacker
June 2	Heather Nicole Fenderson	North Conway	Melvin C. Fenderson	Diane C. Carlson
June 9	Jesse Daniel Mcmanus	North Cnnway	Peter T. Mcmanus	Lisa M. Bongette
Aug. 10	Benjamin Pierce Brown	North Conway	Timothy L. Brown	Kathi Susan Thompson
Aug. 14	Seth Aaron Brothers	Laconia	Michael B. Brothers	Margaret E. Weare
Aug. 21	Alysha Brandi Burke	Wolfeboro	Kenneth T. Burke	Tammy S. Hammond
Aug. 27	Hannah Elizabeth Johnson	North Conway	Donald Johnson	Lisa A. Nickerson
Aug. 29	Chelsea Marie Swan	North Conway	Christopher H. Swan	Deborah A. Whiting
Oct. 3	Mackenzie Laura Parlin Botting	Laconia	Calvin E. Botting	Sharon Locke
Oct. 12	Jennifer Marie Braconnier	North Conway	Richard H. Braconnier	Susan E. Serewicz
Oct. 16	Jarred Wayne Noyes	North Conway	Wendell W. Noyes	Kim E.Cote
Oct. 19	Jordan Christine McCarthy	North Conway	William J. McCarthy III	Ruth M. Asselin
Oct. 28	Bradley Michael Hauser	Laconia	Michael H. Hauser	Elizabeth Holt

DEATHS RECORDED IN THE TOWN OF TAMWORTH, NH
FOR THE YEAR ENDING DECEMBER 31, 1989

Date	Name	Name of Father	Name of Mother	Place
Jan. 2	Winifred Jane Edwards	John Isaac Fisher	Gail Farmer	North Conway
Feb. 10	Howard Ellsworth Berry	Walter Henry Berry	Grace Lillian Clough	Tamworth
Feb. 19	Ethel Frances LeBlanc	Edward McLoud	Mary F. Howlett	Wolfeboro
April 13	Andrew William Eldridge	Wilbur Eldrige	Cora Williams	Wolfeboro
May 7	Frank Ronald Berry	Walter E. Berry	Grace A. Clough	Raton NM
May 9	Sylvia Bowditch Newson	Ingersol Bowditch	Sylvia Scudder	North Conway
May 23	John L. Burke	William Burke	Agnes Maguire	North Conway
May 27	Christine Faith Maduskuie	Harold E. Bennett	Ruth Jones	Tamworth
Aug. 7	Mae M. McIntyre	Fred McIntyre	Mary LeBlanc	Wolfeboro
Aug. 14	Frances Shove Damon	Agustus Shove	Rebecca Tozier	North Conway
Aug. 16	Clara E. Reed	Claes Enebuske	Sara Folsom	Tamworth
Sept. 9	Flavelle Richards	John E. Stewart	Ann Lee Knox	North Conway
Oct. 17	Frances Eleene Amidon	Orman R. Howard	Mebelle Horne	Wolfeboro
Oct. 26	Irene I. Irwin	Lewis Irwin	Clara McNeil	Wolfeboro
Nov. 27	Herbert Maxwell Amidon	Herbert W. Amidon	Gertrude Hayden	Wolfeboro

Town of Tamworth covers 46± square miles.

1981 U.S. Census population - 1663.

TEL. NUMBERS

To Report Fire or Emergency - 539-2261

Police Chief - 323-8555

Town Offices - 323-7971

Town Garage - 323-7779

Townhouse - 323-8085

Cook Memorial Library - 323-8510

Animal Control Officer - 323-8297

Recreation Dept. (Teen Center) - 323-8085

K. A. Brett School - 323-7271

Tamworth Community Nurse - 323-8511

PRINTED BY INDEPENDENT COLOR PRESS
CENTER OSSIPEE, NH